

S.W. Emigrant Avenue

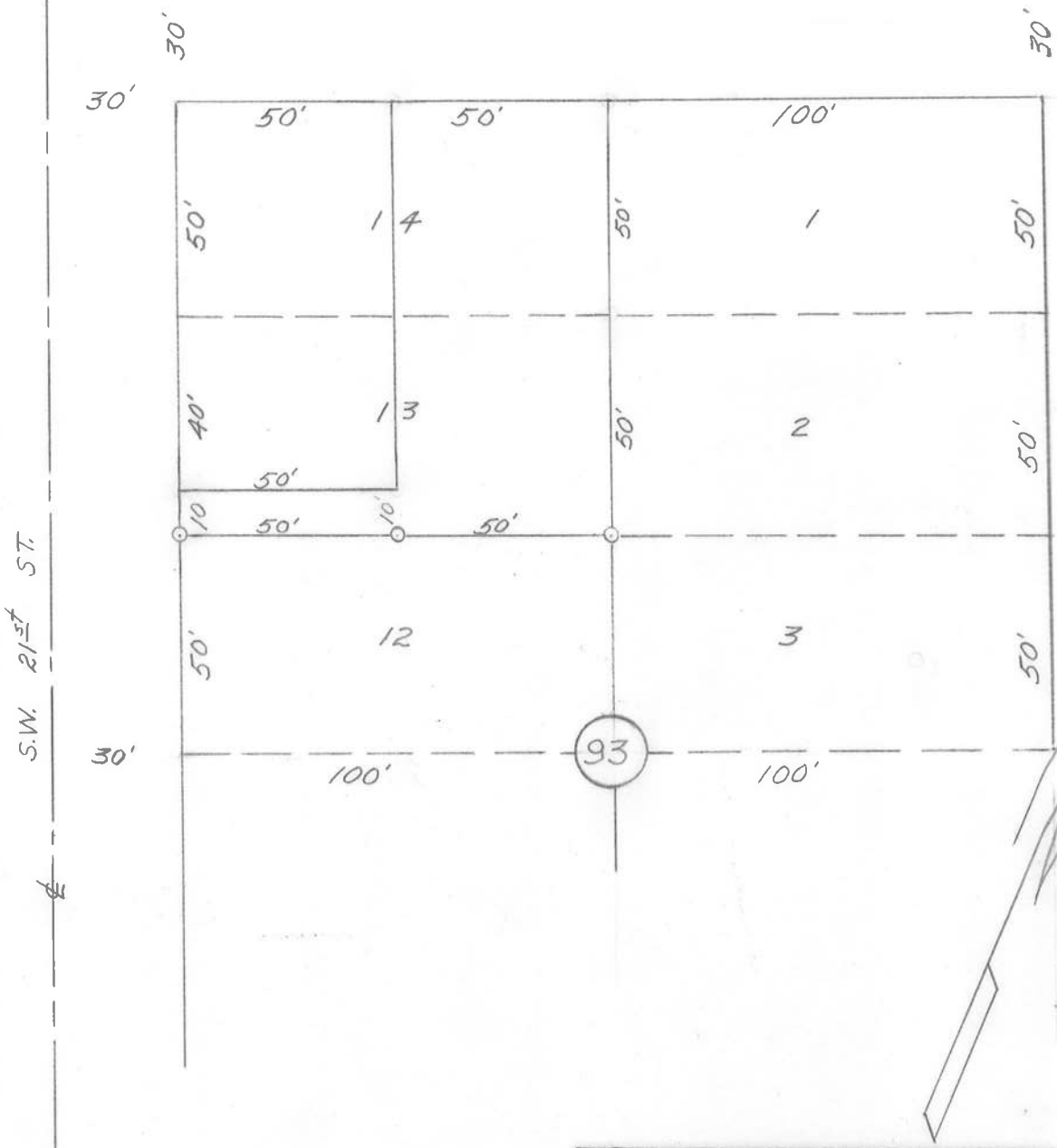

S.W. 21st ST.

REGISTERED
OREGON
LAND SURVEYOR

MAY 6, 1955
WAYNE O. HARRIS
346

14-075-AX

HAYES AND HARRIS			
<i>Incompleted</i> SURVEY FOR FRANK LIEWALLEN			
E 1/2 OF LOTS 13 & 14 & THE S10' OF THE W 1/2 OF LOT 13 BLOCK 93 RESERVATION ADDITION PENDLETON, OREGON			
SCALE	DATE	DRN. BY	DRN. NO.
1"=40'	6/27/61	L.H.A.	61-155