

LOT 'B' ORIGINAL TOWN OF HERMISTON, ORE.

IN THE N.E. 1/4, S.E. 1/4 SEC. 10, T.4N., R.28 E., W.M.

SCALE: 1" = 50'

E. 1/4 Cor.
Sec. 10
Highway Mon. 10 11

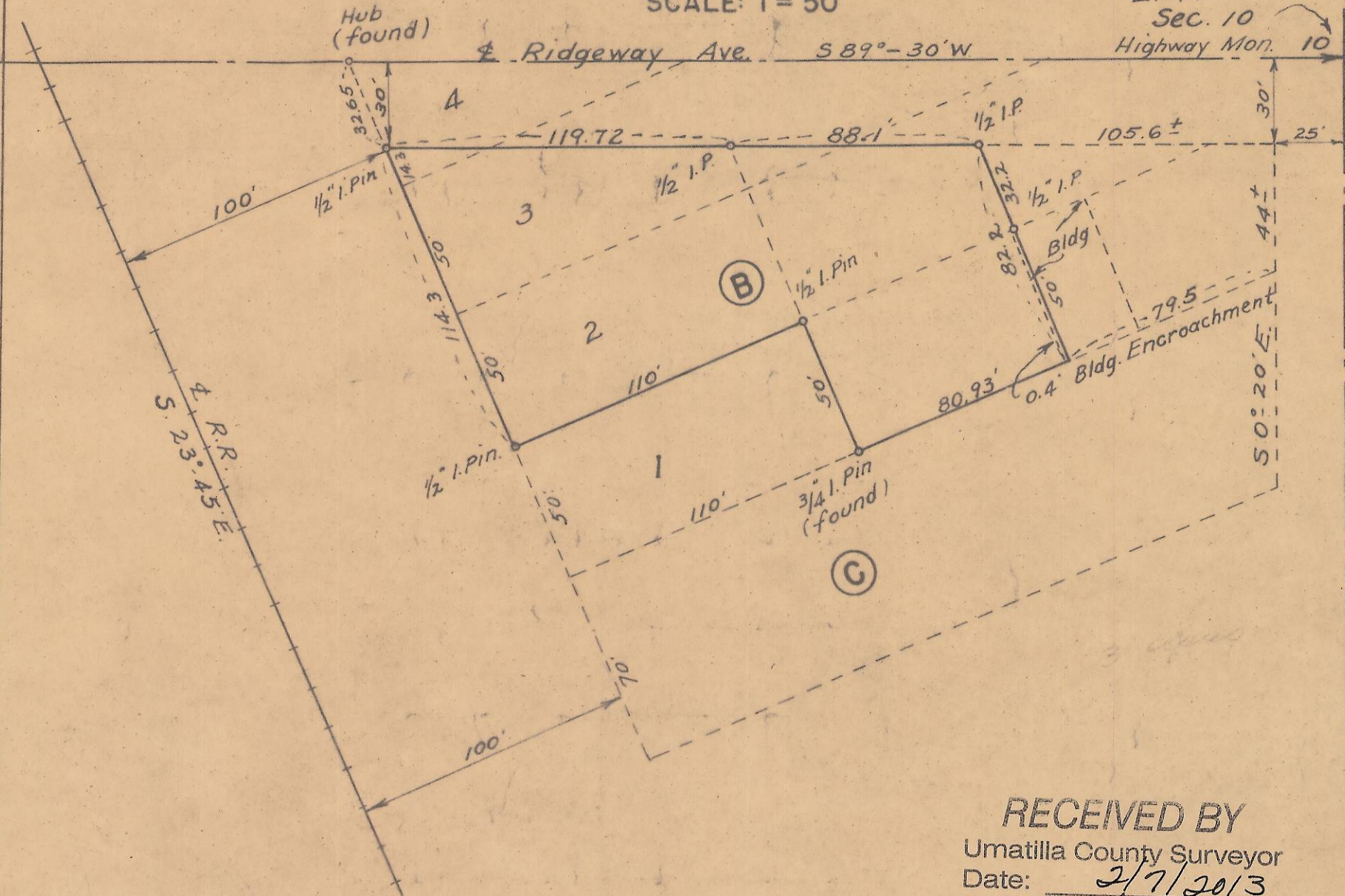

RECEIVED BY

Umatilla County Surveyor

Date: 2/7/2013

Rec'd By: S. Pres

No.: 13-038-AX

T4N R28 SEC 10 DA