

Legal Description:

Beginning at the point of intersection of the East line of Fractional Section 17 Township 6 North Range 24 E. 2nd. in the State of Oregon, with the State Boundary Line between the states of Oregon and Washington and thence North $89^{\circ}50'$ West, along the said State Boundary line, a distance of 516.00 feet; thence South $20^{\circ}50'$ West 302.70 feet; thence South $80^{\circ}16'$ West 125.00 feet; thence South $57^{\circ}50'$ East 158.70 feet; thence South $5^{\circ}20'$ East 142.60 feet; thence South $80^{\circ}20'$ East 209.70 feet; thence South 603.20 feet; thence South $80^{\circ}17'$ East 122.00 feet; thence East $16^{\circ}41'$ West 449.70 feet; thence South $74^{\circ}24'$ East 403.60 feet; thence North, along the East line of the aforesaid Fractional Section 17; thence North, along the East line, a distance of 2027.20 feet to the point of beginning. Excepting therefrom any portion of the above described tract lying within the boundary of the County Road. Containing 17.41 Acres.

BK 12
CN 34 17

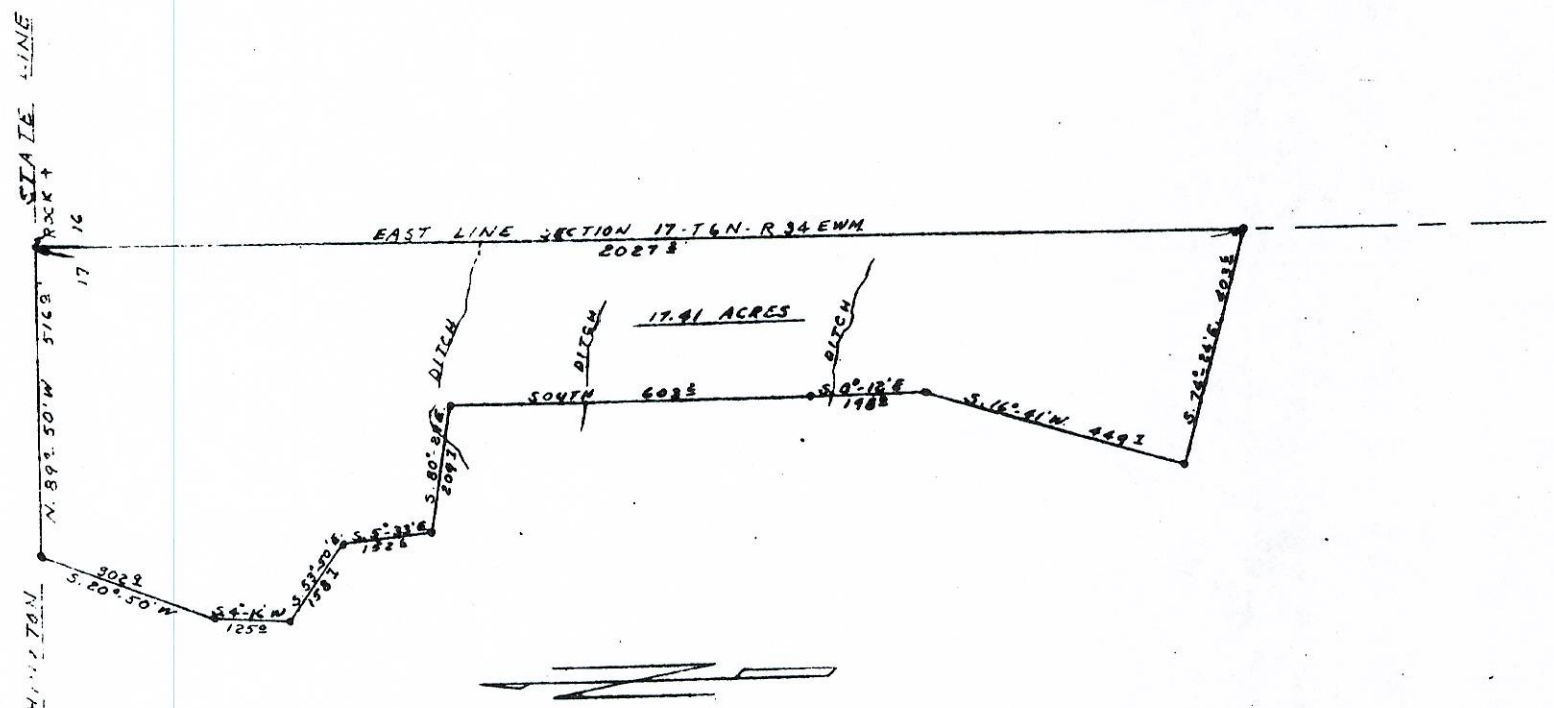

OREGON - WASHINGTON
 STATE LINE
 CONG. SLAB



SCALE 1" = 200'

• DENOTES IRON PIPES
 9.1 ACRES NORTH OF NORTH DITCH.
 BALANCE SOUTH OF DITCH B.21.C.
 G.M.N.

RECEIVED BY
 Umatilla County Surveyor
 Date: 4/12/2012
 Rec'd By: Mick Karing
 No.: 12-038-Ax

G.M. NEWBILL	
LICENSED LAND SURVEYOR	
14 N. Second	Walt, Wash, Wash. Phone 24 2
A SURVEY	
FOR	
RAYMOND BEVANS ET AL	
SEC. 17 - CN - 34 E IN 6	
Survey	Date: 5/7/62 (17)
Description	Drawn By: G.M.N.
Sub Division	Checked By: G.M.N.
	26