

14

Sunnyside - Umatilla Highway

North line Section 33 Twn. 6 N. Range 35 E.W.M.

Legal Description:

Tract "A"
The West 566.21 feet of the South 319.0 feet of the N.W. 1/4 of the N.W. 1/4 of section 33 Twn. 6N. Range 35 E.W.M., County of Umatilla, State of Oregon.
Excepting that portion lying in the County Road.

Tract "B"
The South 319.0 feet of the N.W. 1/4 of the N.W. 1/4 of Section 33 Twn. 6N Range 35 E.W.M. excepting the West 566.21 feet; situate in the County of Umatilla, State of Oregon.

COUNTY ROAD

Wallace F Longene & Betty J. Longacre tract A. Tract B.
Tax separately!

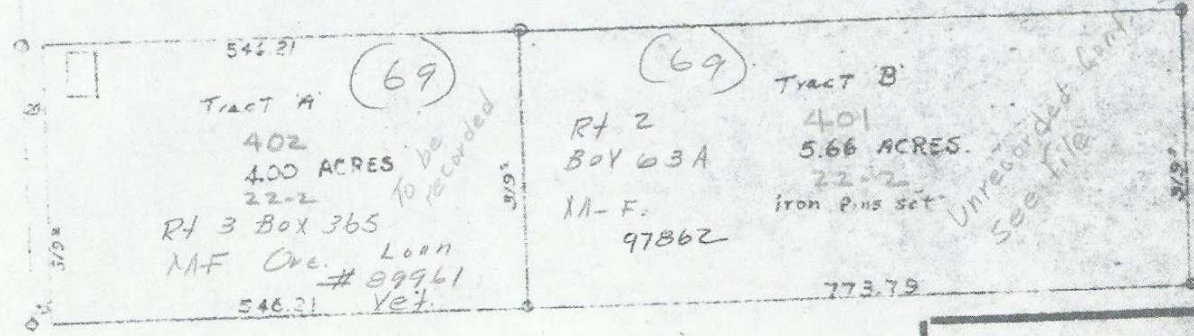

Unrecorded Cont.
See File

LN3533B
For Pin 400
22-2

angle iron found
Scale 1"=200'

field 40 P.V 1912 1 1/2" scale

Currate DR-1193

15233

iron pin set

RECEIVED BY
Umatilla County Surveyor
Date: 4/12/12
Rec'd By: Matt K...
No.: 12-037-Ax

G.M. NEWBILL LICENSED LAND SURVEYOR 24 N. Second Walla Walla, Wash. Phone JA 5-0610	
Surveys	A SURVEY FOR
Descriptions	WRINKLE REALTY, M.F., OREGON
Sub Divisions	Date 7/14/69 Drawn By RLM Checked By
	No. 1969

LN3533B

14