

# ALEX BENZ TRACTS

PART OF NW 1/4 NW 1/4 SECT 30 T6 N R35E W.M.

UMATILLA COUNTY

OREGON

Iron rod at NW corner  
of SECT. 30

Sec. 25      Sec. 30

SOUTH  
523.5'

Nail in  
Road

ROAD  
COUNTY

Rock with X  
at SW Cor. Sect. 30

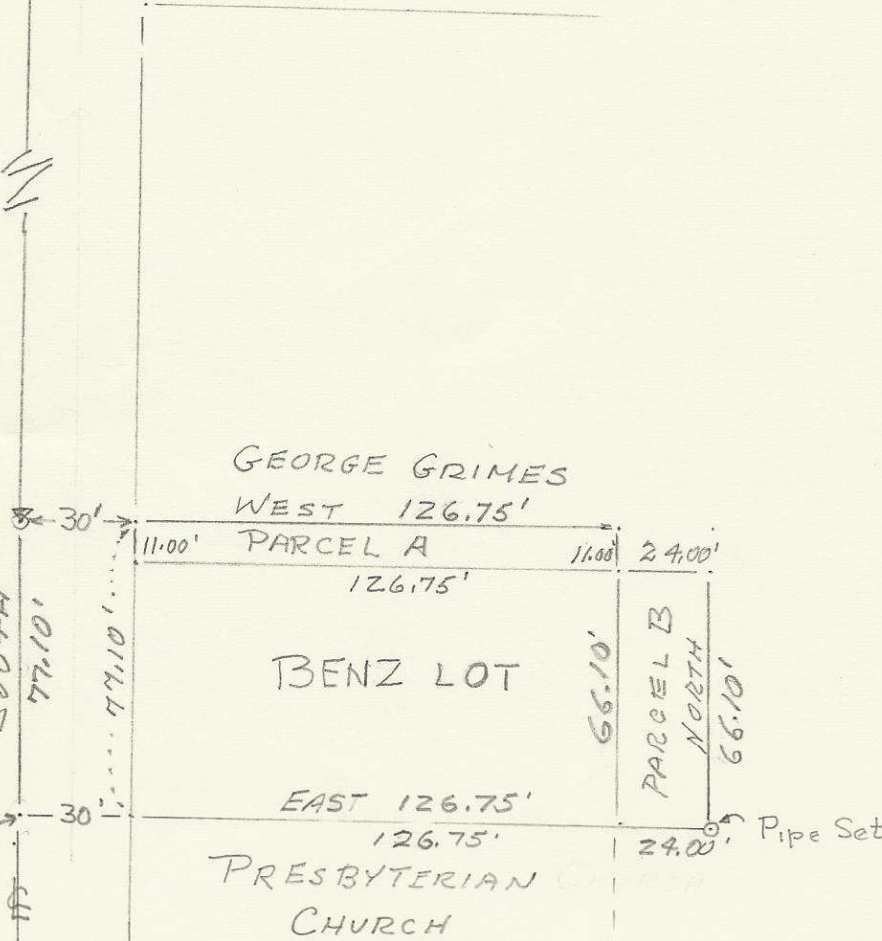

SCALE  
1" = 50'

### CERTIFICATION

I hereby certify that the data shown hereon  
is based on an actual survey made by me  
and that corners have been set as shown.

10/2/66  
Date

*John H. Ayers*  
Professional Surveyor

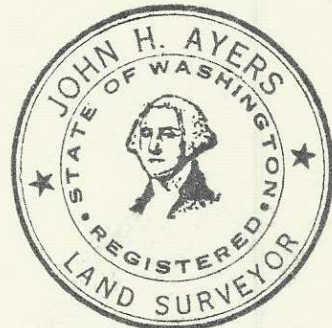

07-28-Ax

2 trs 4.64' Apart  
 10 pin in &  
 ① V&GS BM Copper disk

T 6 N R 35 E

Deed Description SECT 30

as shown 7 Jan March 1947 Valley Presbyterian Church to Alex Benz

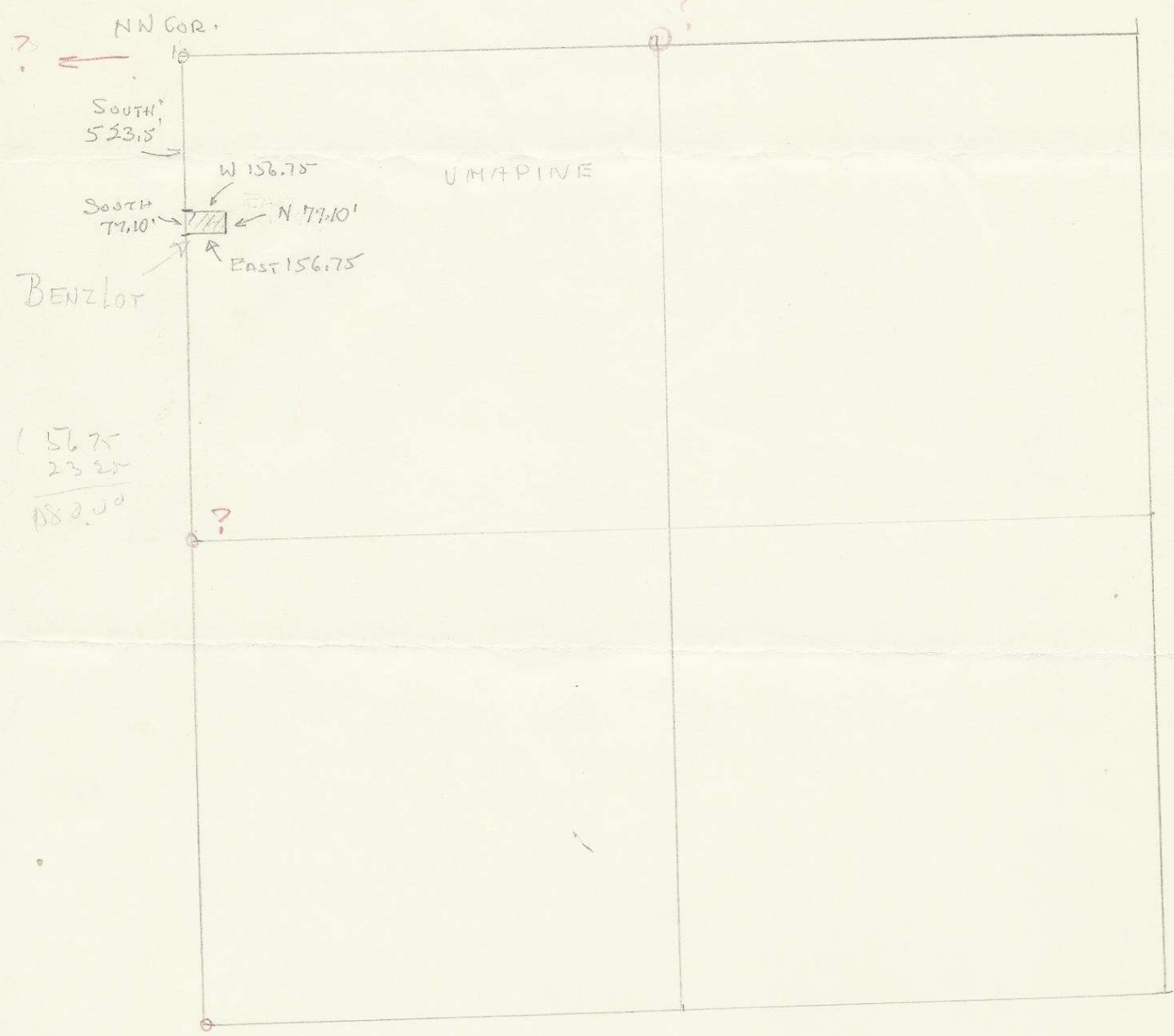

156.75  
 23.25  
 180.00

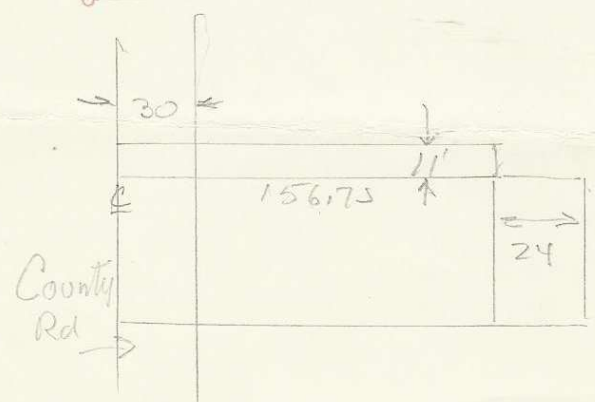

George Grimes

07-28-A)

THIS DONE WHILE AT  
W.W. LARRY BLAZING  
ASSISTED  
OCT 8, 1966

172

Parcel A

Property Description Benz to Grimes

Part of the NW $\frac{1}{4}$  of the NW $\frac{1}{4}$  Section  
30 T6N, R35E, W14, Umatilla County  
Oregon, further described as follows -

Beginning at the Northwest corner of said  
section 30, thence South along the West  
boundary of said section 30, 523.5', thence  
East 30.00' to the East right of way of the  
County road, <sup>and point of beginning</sup> thence East 126.75', thence South  
11.00', thence West 126.75', to the East  
right of way of said County road, thence  
North 11.00' to the point of beginning,  
containing 0.03 acres.

Parcel B  
Property Description Grimes to Benz

Part of the NW $\frac{1}{4}$  of the NW $\frac{1}{4}$  Section 30, T6N R35E, W14  
Umatilla County, Oregon further described  
as follows -

Beginning at the Northwest corner of said  
section 30, thence South along the West  
boundary of said section 30, 534.5', thence

07-28-Ax

(over)

# Capri Motel

Phones - TV - Swimming Pool - Long Boy Beds

2003 MELROSE  
WALLA WALLA, WASHINGTON 99362

East 156.75' to the point of beginning,  
thence East 24.00' thence South 66.10';  
thence West 24.00'; thence North 66.10'  
to the point of beginning containing 0.04  
acres.

7710  
24  
3084  
1542  
18504