

◦ DENOTES 1/2" I. PIN SET

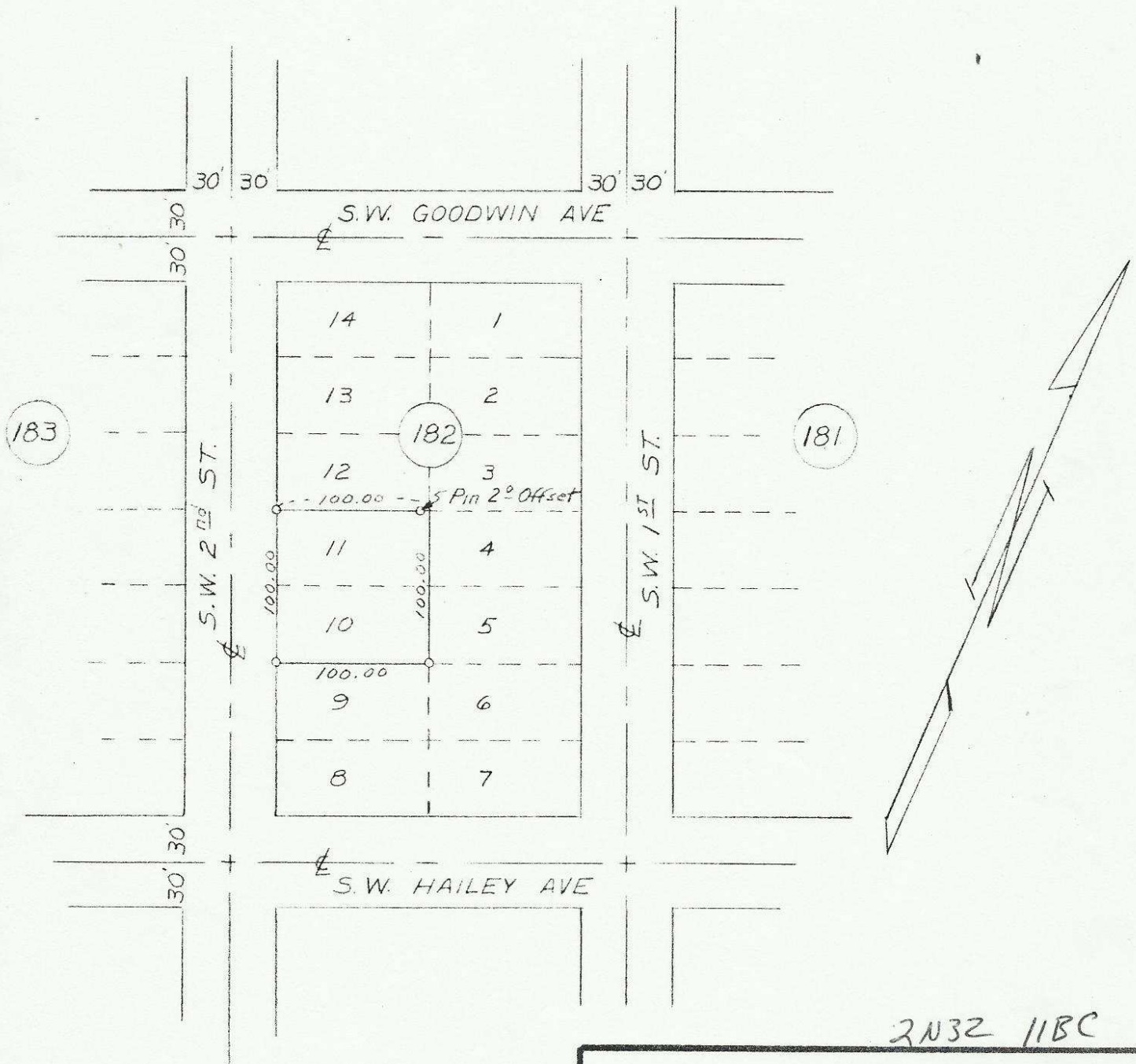

183

181

2N32 11BC

REGISTERED
OREGON
LAND SURVEYOR

Leland H. Ascher

JULY 10, 1964
LELAND H. ASCHER
635

06-552-Ax

WAYNE O. HARRIS & ASSOCIATES			
SURVEY FOR			
ART LANG			
LOTS 10 & 11, BLOCK 182			
RESERVATION ADDITION			
PENDLETON, OREGON			
SCALE	DATE	DRN. BY	DRNG. NO.
1"=100'	1-10-66	LHA	66-228