

N 1/2 of NE 1/4 of NE 1/4 of Sec 12, Twn 4 N, R 28 E.W.M.
 UMATILLA COUNTY, ORE

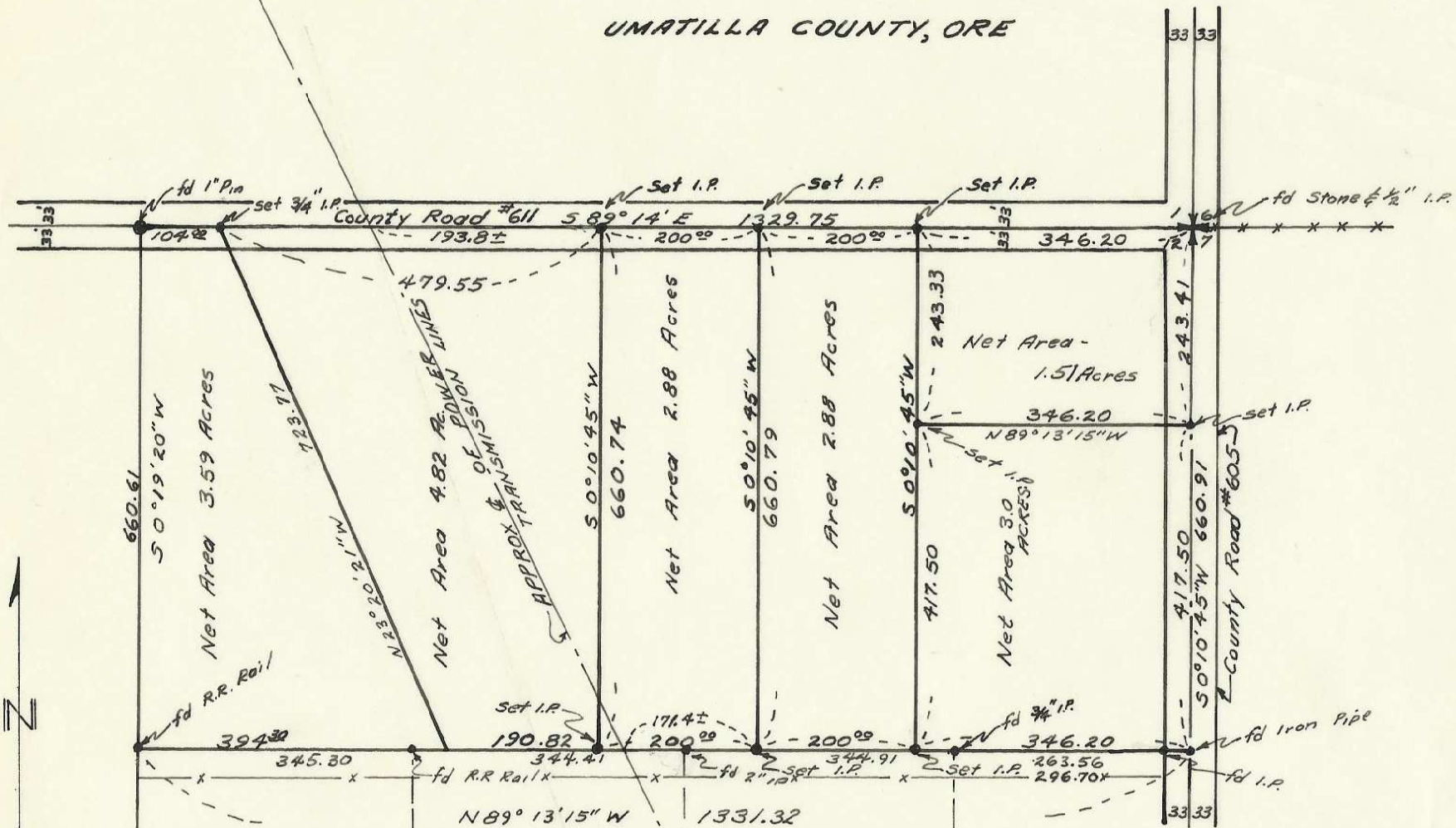

REGISTERED PROFESSIONAL
 ENGINEER
 3758
Stanley G. Wallulis
 OREGON
 OCT. 22, 1954
 STANLEY G. WALLULIS

06-431-Ax

SURVEY FOR V.O. FRYMIRE	
Scale 1" = 200'	Date: 10-5-59
STANLEY G. WALLULIS Consulting Engineer P.O. Box 91 Pendleton Oregon	