

FN, R28, Sec. 11  
AD

A-40-AX

NE Cor. Sec. 11

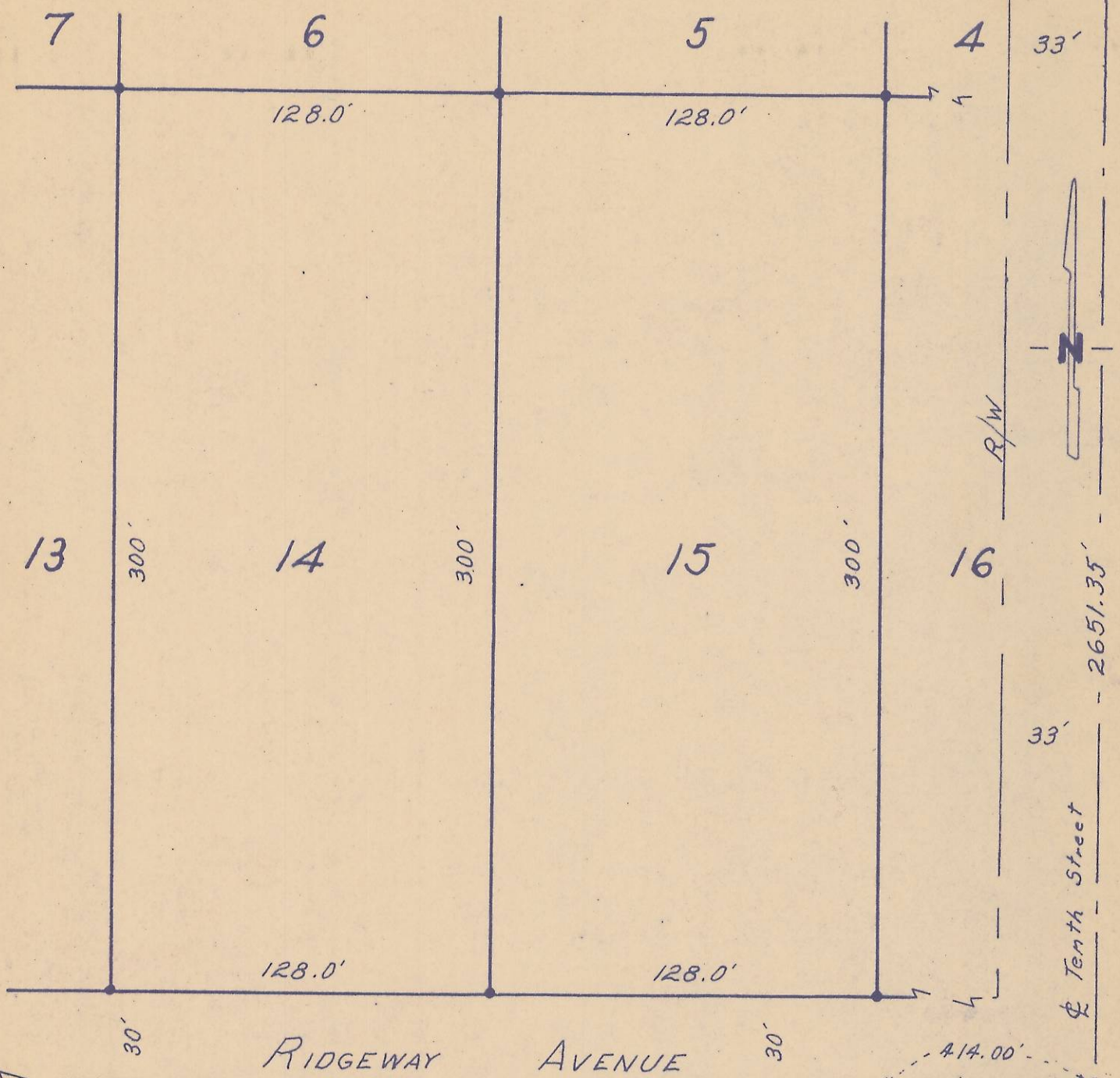

30' Ctr. Sec. 11

RIDGEWAY AVENUE

Sec. 11

30' 414.00' NE 11 E 1/4 Cor. 2651.35' SE Cor. Sec. 11

- Pins Set.
- ⊙ Monuments Set
- ⊙ Monuments Found

REGISTERED OREGON LAND SURVEYOR

Ralph P. Thompson

MAY 13, 1960 RALPH P. THOMPSON 505

Property Survey of  
 Tract 14\*15 in Ridgeway Tracts  
 in SE 1/4 NE 1/4 Sec. 11, T4N R28E  
 Hermiston, Oregon

Date: 11/12/65 Scale: 1" = 50'

**R. P. THOMPSON**  
 REGISTERED PROFESSIONAL LAND SURVEYOR  
 13 S. E. COURT AVE. PENDLETON, OREGON