

60' S.E. Hailey Ave. 60'

60'

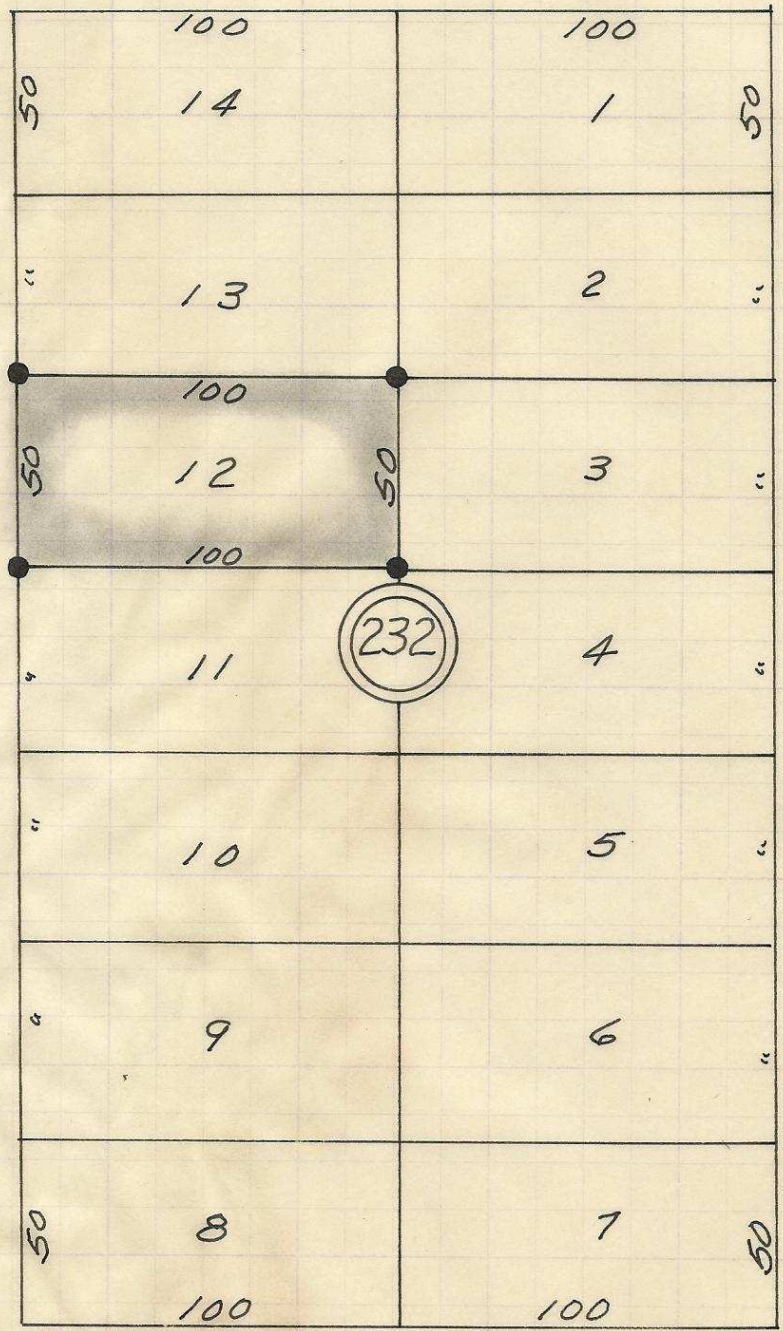

S.E. 7th St.

S.E. 8th St.

60'

60'

60' S.E. Isaac Ave. 60'

60'

2N 32 11BD

REGISTERED OREGON LAND SURVEYOR

Ralph P. Thompson
MAY 13, 1960
RALPH P. THOMPSON
506

Property Survey For
E. E. EWING
Lot 12, BIK 232, Res. Add, Pendleton, Ore.

Date: 6-25-62 Scale: 1"=50'

Ralph P. Thompson
Land Surveying
Pendleton, Ore.

"•" indicates iron pins set

06-385-AX