

CO. RD. NO. 397

HAILEY AVE.

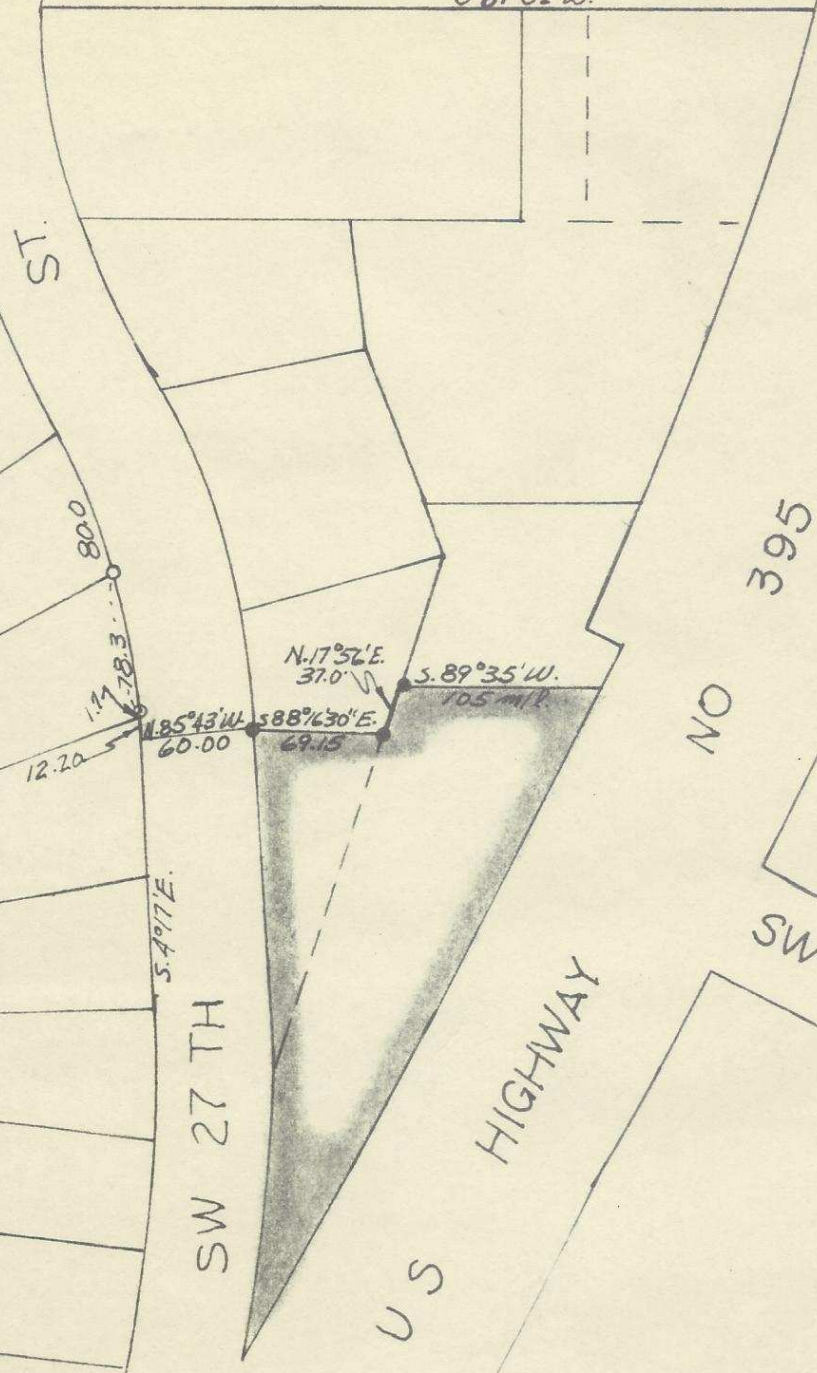
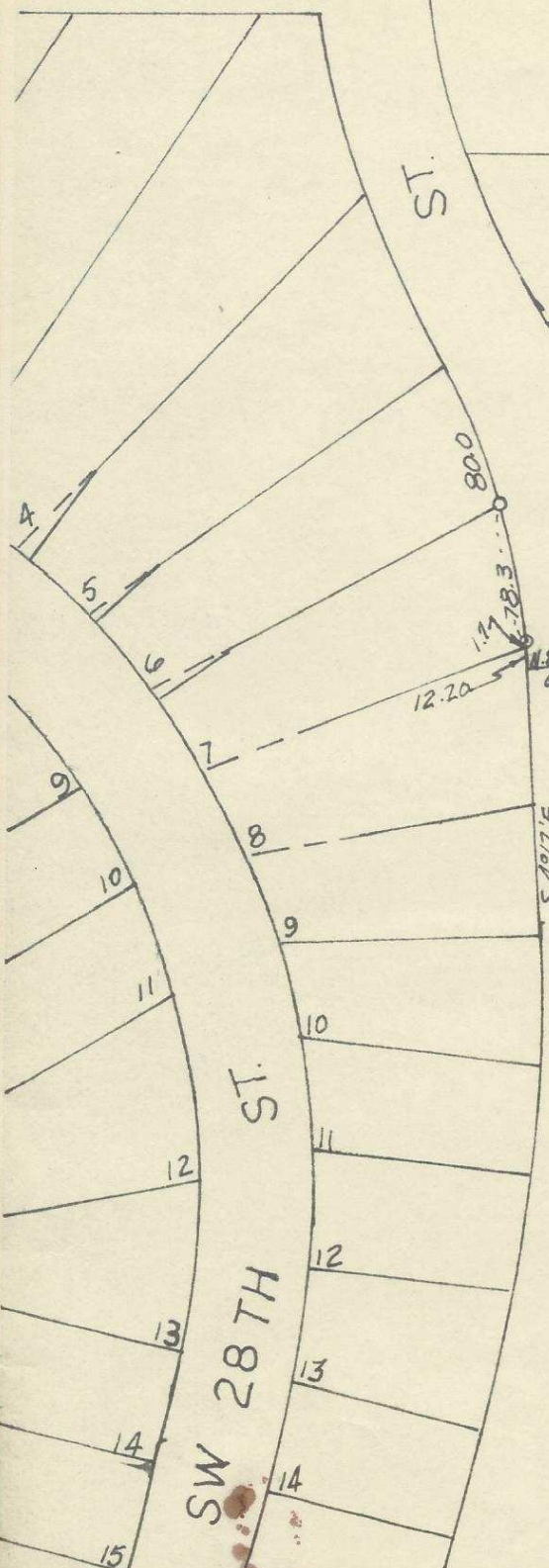

NO 395

U S HIGHWAY

SW ISAAC PL.

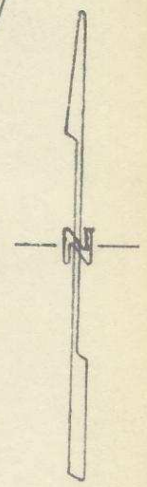

9/16

SW 28TH ST.

SW 27TH ST.

REGISTERED
OREGON
 LAND SURVEYOR

Ralph P. Thompson

MAY 13, 1960
 RALPH P. THOMPSON
 506

06-389-Ax 16AA

A Tract of Land In
 N.E. 1/4 of Sec. 16, T.2 N. R.32 E.W.
 Fred Verstoppen
 Pendleton Oregon
 Date: 5-14-65 Scale: 1"=100'

R. P. THOMPSON

REGISTERED PROFESSIONAL LAND SURVEYOR
 13 S.W. COURT AVE. PENDLETON, OREGON

"d" Indicates Iron Pins Found
 "o" Indicates Iron Pins Set