

N. 14° 20' W. 312 Ft. to Dam & Fill.
 N. 20° 10' W. 158.5

Plat Showing
 Block 16 of Livermore's Addition
 to the town, now city of Pendleton
 Oregon; Also descriptive tract
 adjacent to, and east, there of,
 all located in S.E/4 of S.E/4 of Sec 3,
 T. 2 N., R. 32 E. W. M. -
 Surveyed, staked, Contoured and
 platted - Mar. 1949 - By W. E. O. Criger.
 Scale: 1 inch = 50 Feet.

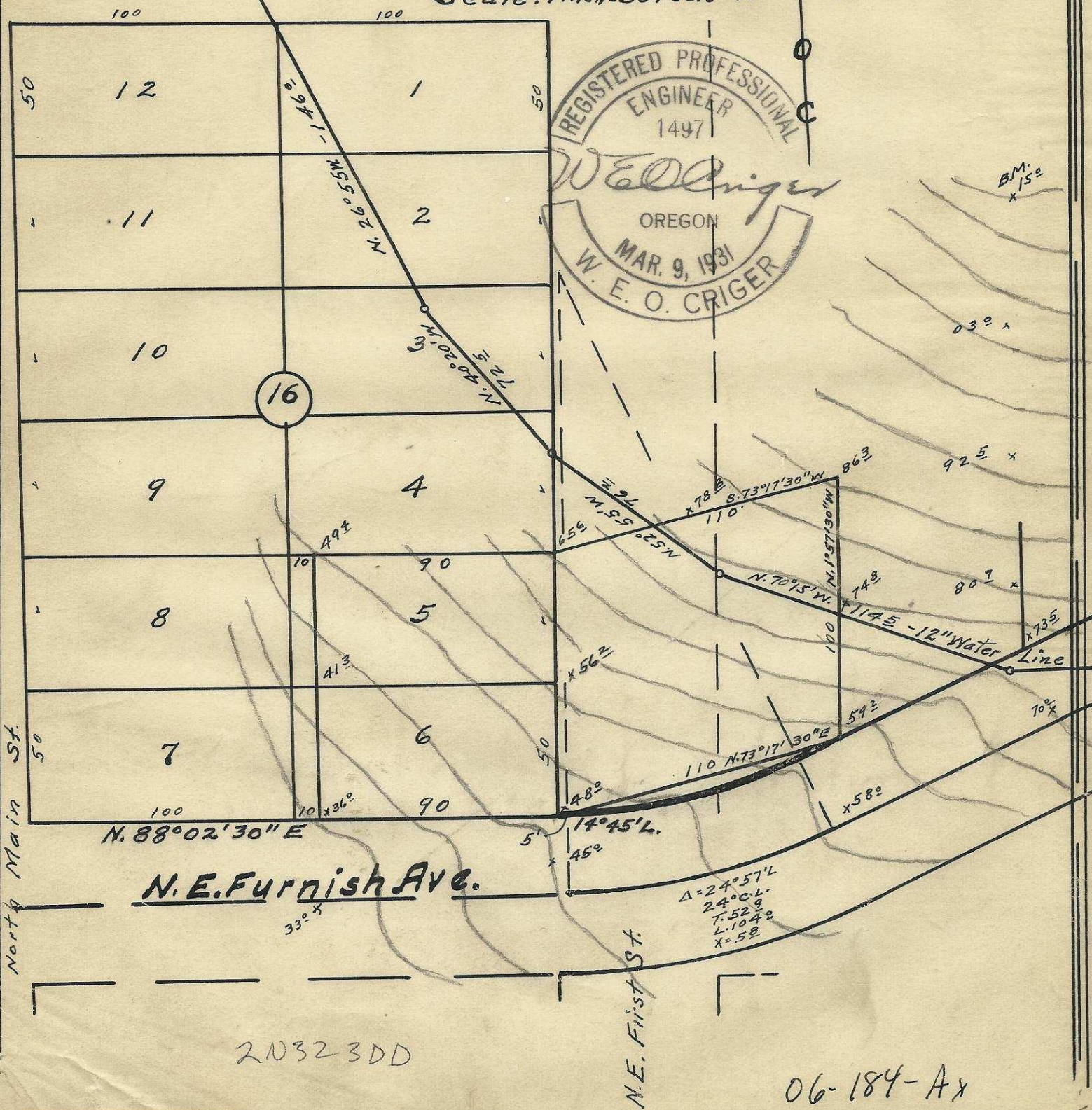
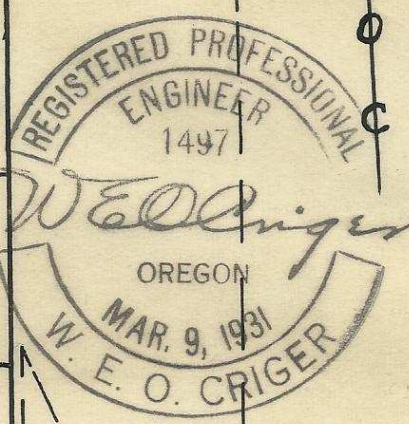

20323DD

06-184-Ax