

CENTER 1/4 CORNER OF SECTION 10; T 1 N; R 34 E W M

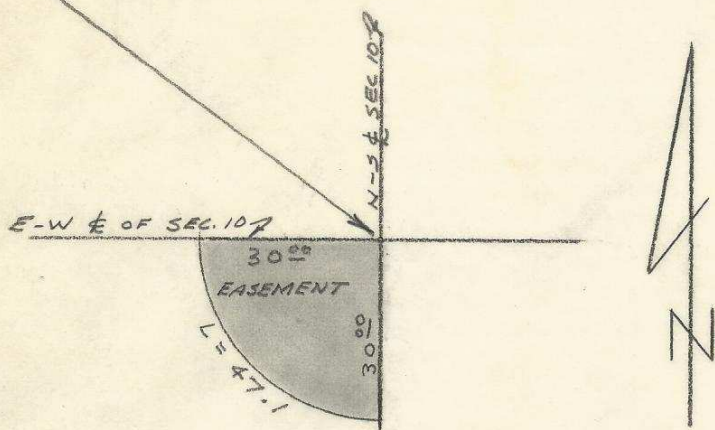

ALLOTMENT # 539  
WILLIAM ALLEN # 2

STATE OF OREGON )  
County of Umatilla )

I, Stanley G. Wallulis, being first duly sworn, say that I am a Registered Professional Engineer of the State of Oregon and that access rights of way shown on this drawing are true and accurately represented on this map.

*Stanley G. Wallulis*  
STANLEY G. WALLULIS P.E.  
Registered Professional Engineer

EASEMENT DESCRIPTION :

Commencing at the Southeast corner of the Northwest Quarter of section 10, Twn. 1 North, Range 34 E.W.M. , which is the true point of beginning for this description; thence South along the north-south centerline a distance of 30.00 feet; thence North-westerly along the arc of a curve to the right whose radius is 30.00 feet a distance of 47.1 feet more or less to a point on the East-West centerline of said section 10; thence East along the said East-West centerline a distance of 30.00 feet to the point of beginning.

99-239-Ax

PROJECT: Easement Location on Allotment 539		
Location : N.E. 1/4 of S.W. 1/4 of Section 10 Twn. 1 N, R.34 E.W.M.		
DR. BY.: D.L.S.	DATE 5-26-65	SCALE: 1" = 30'
CK. BY.: S.G.W.	REV.:	SHEET 1 OF 1
STANLEY G. WALLULIS Consulting Engineer P. O. Box 91 213 S. W. Emigrant		
Pendleton	Oregon	