

60°00' S.E. 19TH DRIVE

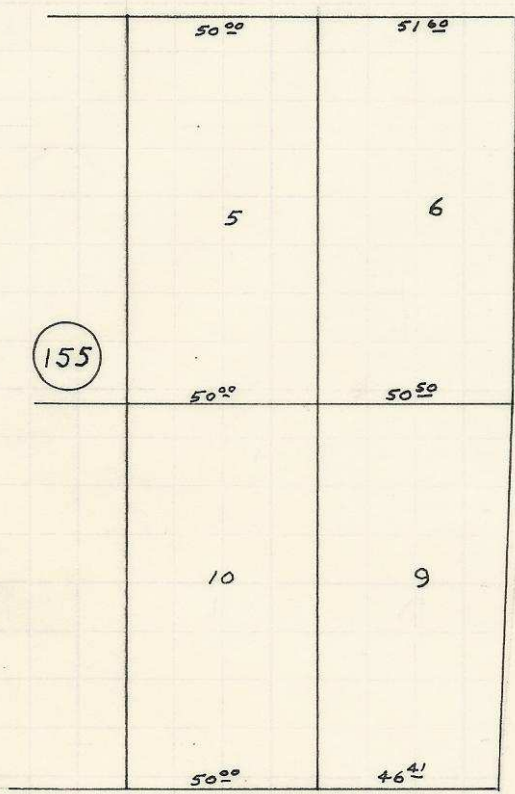

RESERVATION ADDITION TO THE CITY OF PENDLETON, OREGON

60°00' S.E. 19TH STREET

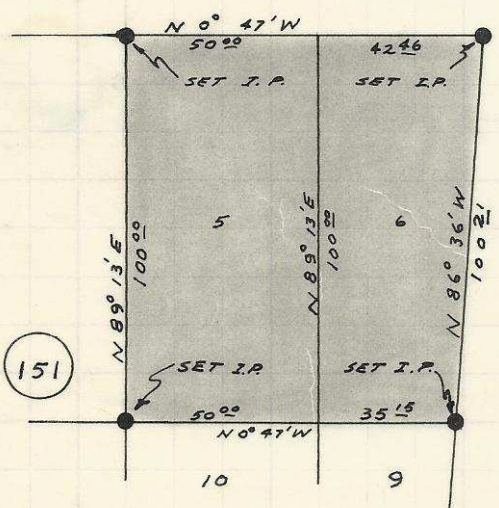

99-222-A7

PROJECT: PROPERTY SURVEY		
PROPERTY SURVEY FOR JAMES H. RALEY		
DR. BY: D.L.S.	DATE: April 12, 1965	SCALE: 1" = 50'
CK. BY:	REV:	SHEET ___ OF ___
STANLEY G. WALLULIS Consulting Engineer P. O. Box 91 213 S. W. Emigrant		
Pendleton		Oregon

21322 DD