

ORIGINAL

Walla Walla County Surveyor

Date 8-89

Rec'd By KA

CERTIFICATION No. 89-84-Ax

I certify that this is a true and accurate copy of a survey made by me on June 12, 1951, and there are no encroachments except as shown.

G.M. Newbill

REGISTERED
OREGON
LAND SURVEYOR

G.M. Newbill
MAY 6, 1949
G. M. NEWBILL
255

SN 35-
12CA

SCALE 1" = 30.0'

C. H. Storms & Associates
CONSULTING ENGINEERS — ARCHITECTS

324 SECOND AVE. SO. TELEPHONE 4170 WALLA WALLA, WASH.

- Mechanical
- Structural
- Hydraulic
- Sanitary
- Designs
- Land Surveys
- House Plans
- Blue Prints
- Estimates

A SURVEY FOR
LAWRENCE HOFFMAN
PORTION OF BLOCK NO 3
MILTON OREGON

Date JUNE 12-51

Drawn By BERT

Checked By G.M.N.

1271
SHEET 1 OF 1

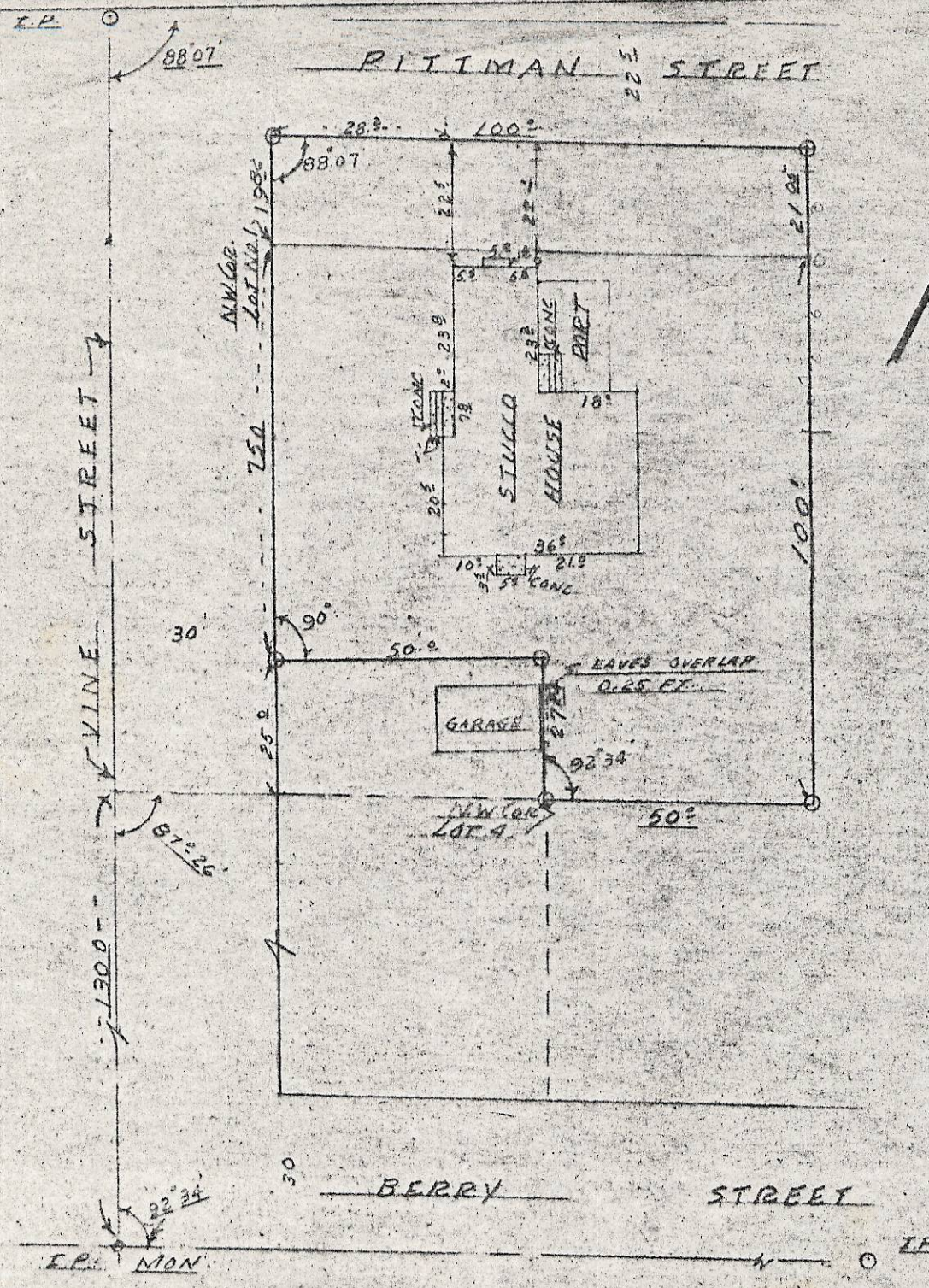

88°07'

88°07'

28°3'

100'

22.5'

22.5'

20.5'

78'

10°

36°

21.9'

92°34'

50'

50.0'

30'

25.0'

90°

87°26'

130.0'

22°24'

IP

MON

PITTMAN STREET

VINE STREET

BERRY STREET

