

SCALE: 1" = 40'

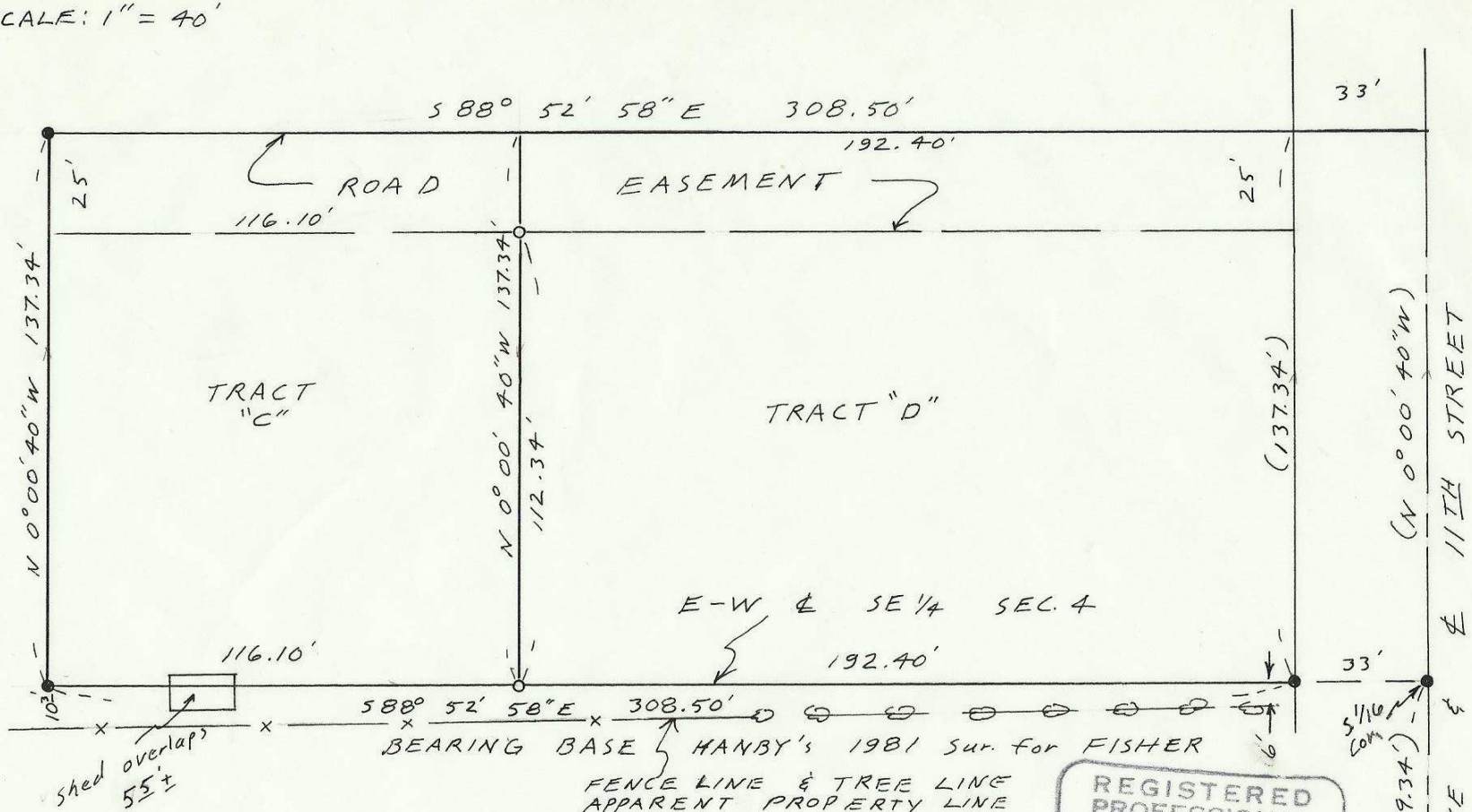

NARRATIVE: The purpose of this survey is to stake the W. 116.10 ft. of the E. 341.50 ft. of the S. 137.34 ft. of the NE 1/4 of the SE 1/4 of Sec. 4, T4N, R28E.

SURVEY FOR REINHOLD FISCHER  
 IN SE 1/4 Sec 4, T4N, R28E, W.M.,  
 UMATILLA CO., OREGON  
 4/28/89 Job # 58904026  
 EDWARDS SURVEYING, P.O. Box 763  
 HERMISTON, OREGON

- 5/8" Rebar with Alum Cap End. Set by Hanby in 1981 Sur. for FISCHER
- 1/2" x 24" Rebar set with Alum tag # 951 (000) of Record Hanby's 1981 Sur. for Fischer

REGISTERED  
 PROFESSIONAL  
 LAND SURVEYOR

G. Dennis Edwards  
 OREGON  
 JULY 18, 1971  
 G. DENNIS EDWARDS  
 951

Umatilla County Surveyor  
 Date 5-89  
 Rec'd By JA  
 No. 89-28-Ax

4' 3  
 9 10