

Note: I set a BC. at the 1/4 cor Btw. Sec. 21 & Sec. 22 in a survey for Nash in 1983. It was moved soon after & I had the Sheriff's office investigate in July or Aug 1983, but it could not be proven who moved the monument. I computed the location of the true 1/4 cor from random points on the Nash survey.

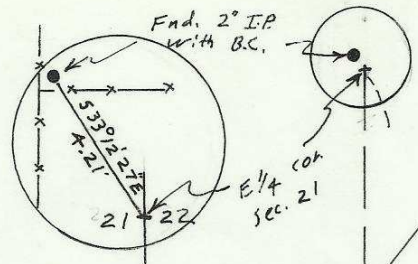

The purpose of this survey is to establish the east line of the SE 1/4 of Sec. 21, T5N, R29E, that lies south easterly of Diagonal Road

REGISTERED PROFESSIONAL LAND SURVEYOR
G. Dennis Edwards
 OREGON JULY 18, 1971
 G. DENNIS EDWARDS 951

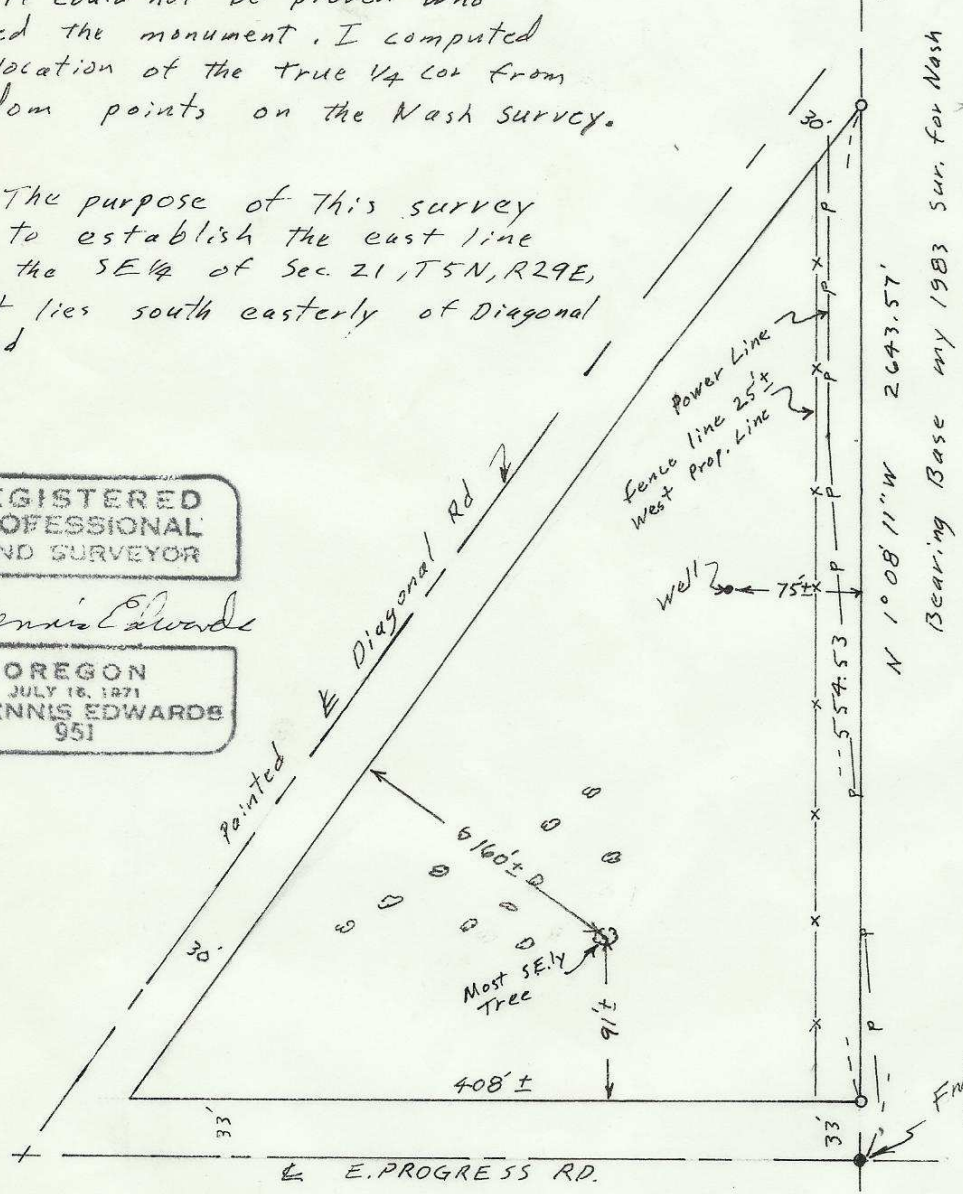

SCALE: 1" = 100'
 ○ 1/2" x 24" I.Rod set with Alum. Tag 951

Fnd RR spike SE cor. Sec. 21 used by Krumbein in 1980 sur. for Marion - True.

RECEIVED BY
 Umatilla County Surveyor
 Date 6-17-86
 Rec'd By RA
 No. 86-65-AX

SURVEY FOR FRED CARLSON JR
 IN SE 1/4 Sec. 21, T5N, R29E, WM.
 UMATILLA CO. OREGON
 3/6/86 Job # 58603010
 EDWARDS SURVEYING P.O. Box 763
 567-3336 HERMISTON, OR.
 86-65-AX