

86-64-Ax

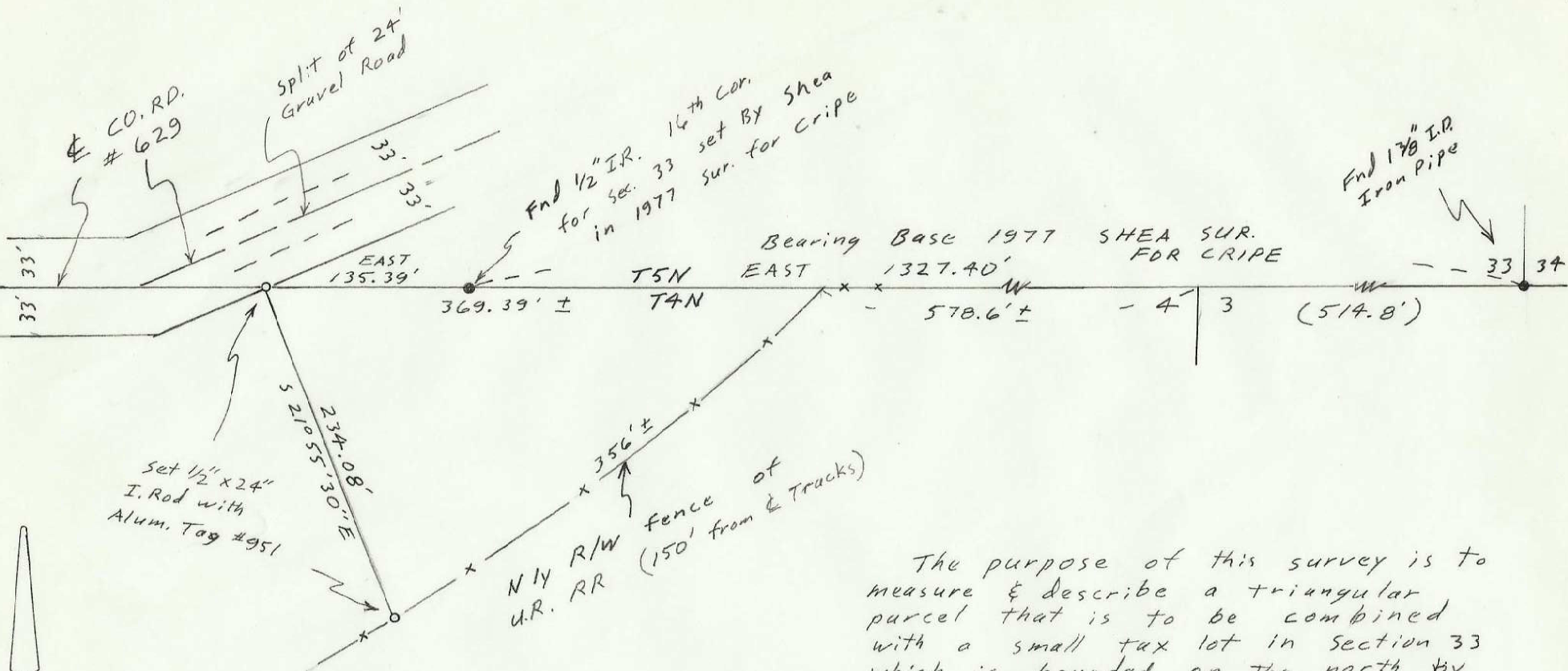

The purpose of this survey is to measure & describe a triangular parcel that is to be combined with a small tax lot in section 33 which is bounded on the north by Co. Rd. # 629 & the East by RR. Prop.

SCALE: 1" = 100'

REGISTERED
PROFESSIONAL
LAND SURVEYOR

G. Dennis Edwards

OREGON
JULY 18, 1971
G. DENNIS EDWARDS
951

RECEIVED BY
Umatilla County Surveyor
Date 6-17-86
Rec'd By SA
No. 86-64-Ax

SURVEY FOR ED CRIPE
IN NE 1/4 SEC. 4, T4N, R29E, WM.
UMATILLA CO. OREGON.
3/12/86 Job # 58603012
EDWARDS SURVEYING P.O. Box 763
567-3336 HERMISTON, OREGON