

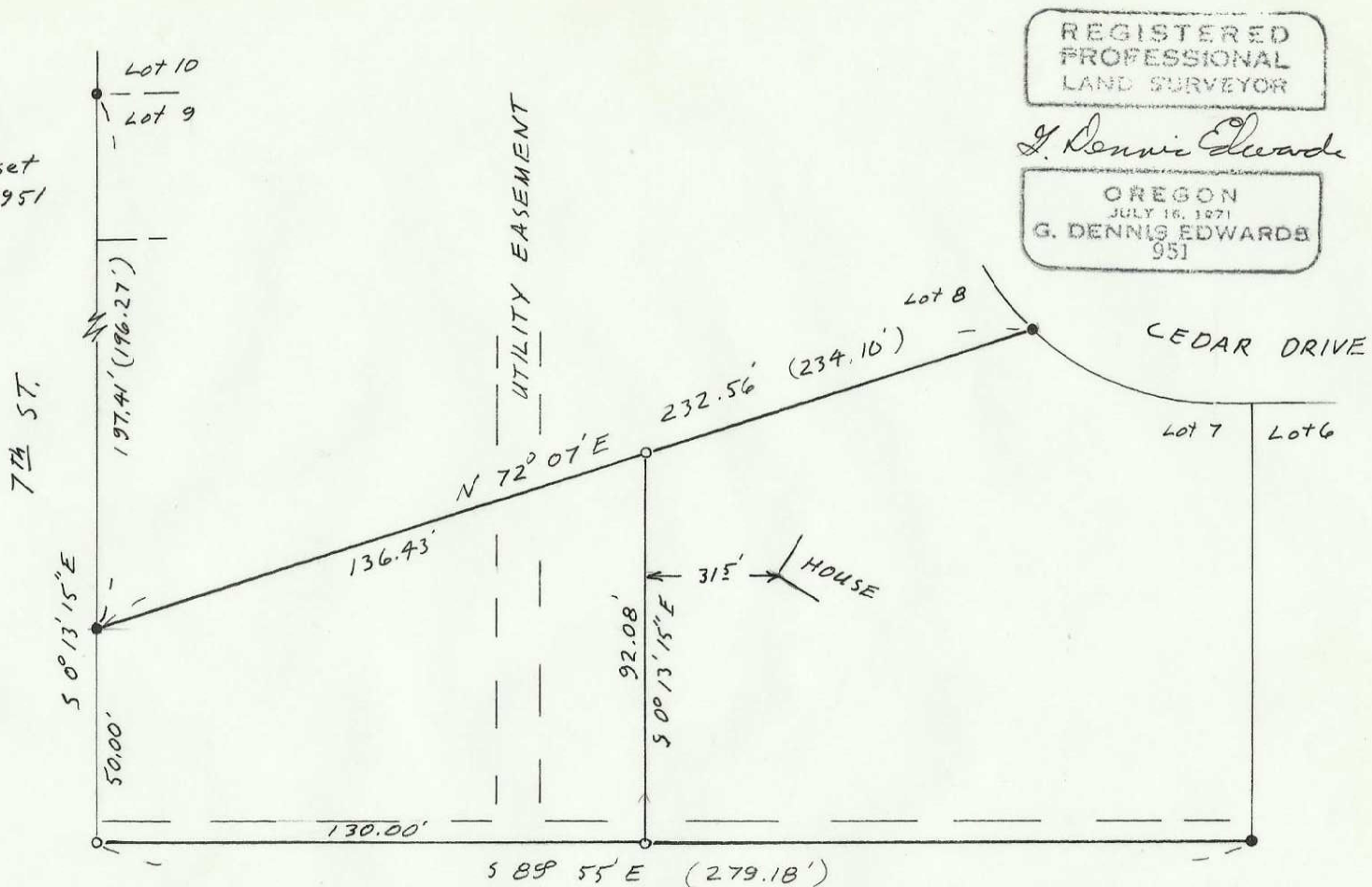

SCALE: 1" = 40'

- 1/2" I. Rod End.
- 1/2" x 24" I. Rod set with Alum. Tag # 951



REGISTERED
PROFESSIONAL
LAND SURVEYOR

G. Dennis Edwards

OREGON
JULY 16, 1971
G. DENNIS EDWARDS
951

86-63-Ax

The purpose of this survey is to partition a portion of the west part of Lot 7, B1K 2, "BORTHWICK" 2ND Add. to include a minimum of 9,000 square feet for a building site.

RECEIVED BY
Umatilla County Surveyor
Date 6-17-86
Rec'd By [Signature]
No. 86-63-Ax

SURVEY FOR HOWARD WAGNER
in Lot 7, B1K 2, "Borthwick 2nd Add."
To Hermiston, In NE 1/4 Sec. 15, T4N,
R 28E, W.M., Umatilla Co. OREGON
4/10/86 Job # 58604016
EDWARDS SURVEYING PO Box 763
567-3336 HERMISTON, OREGON