

The purpose of this survey is to stake & describe a parcel as per William McClannahan's instructions out of a parcel which is included within the west 528.67 ft of the NW 1/4 of Sec. 16.

The main parcel was surveyed by Krumbein Engineering in 1976 for EISELE & again in 1979 for McClannahan. This survey & the bearings are based on those Krumbein Surveys.

U.S. HWY # 730

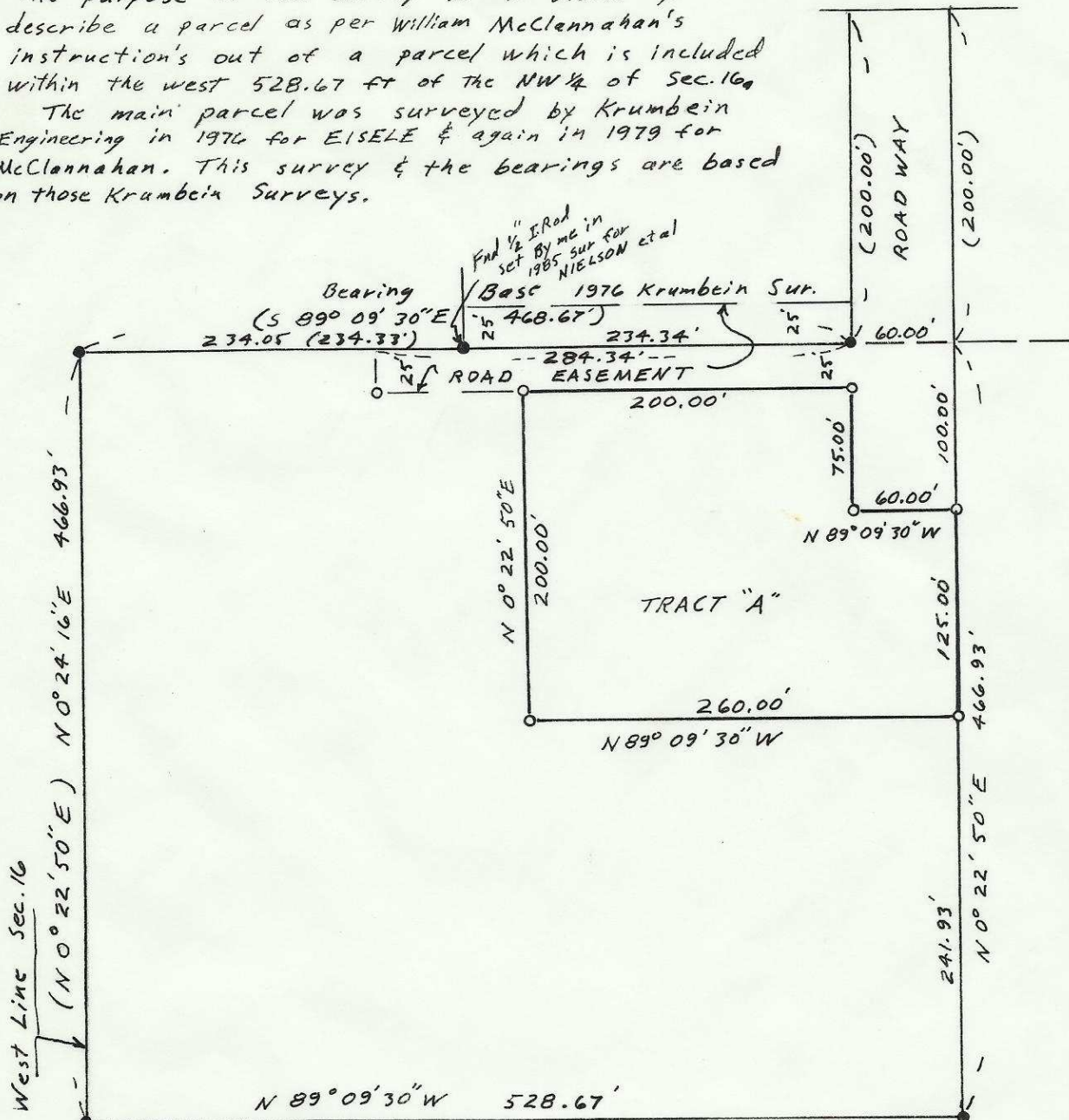

RECEIVED BY

Umatilla County Surveyor

Date 10-28-85

Rec'd By KA

No. 85-159-Ax

SCALE: 1" = 100'

- 5/8" I. Rods Fnd Krumbein 1976 of Record
- 1/2" x 24" I. Rod set with Alum Tag # 951

REGISTERED  
PROFESSIONAL  
LAND SURVEYOR

*G. Dennis Edwards*

OREGON  
JULY 18, 1871  
G. DENNIS EDWARDS  
951

SURVEY FOR WILLIAM McCLANNAHAN  
IN NW 1/4 Sec. 16, T5N, R28E, W. M.  
UMATILLA COUNTY, OREGON.

9/18/85 Job # 58509055

EDWARDS SURVEYING R.O. Box 763  
567-3336 HERMISTON, OREGON

85-159-Ax

W 1/4 cor.  
Sec. 16