

NW cor NW 1/4 NE 1/4 NW 1/4 Sec. 34

NE cor NW 1/4 NE 1/4 NW 1/4 Sec. 34

E BAGGET LN.

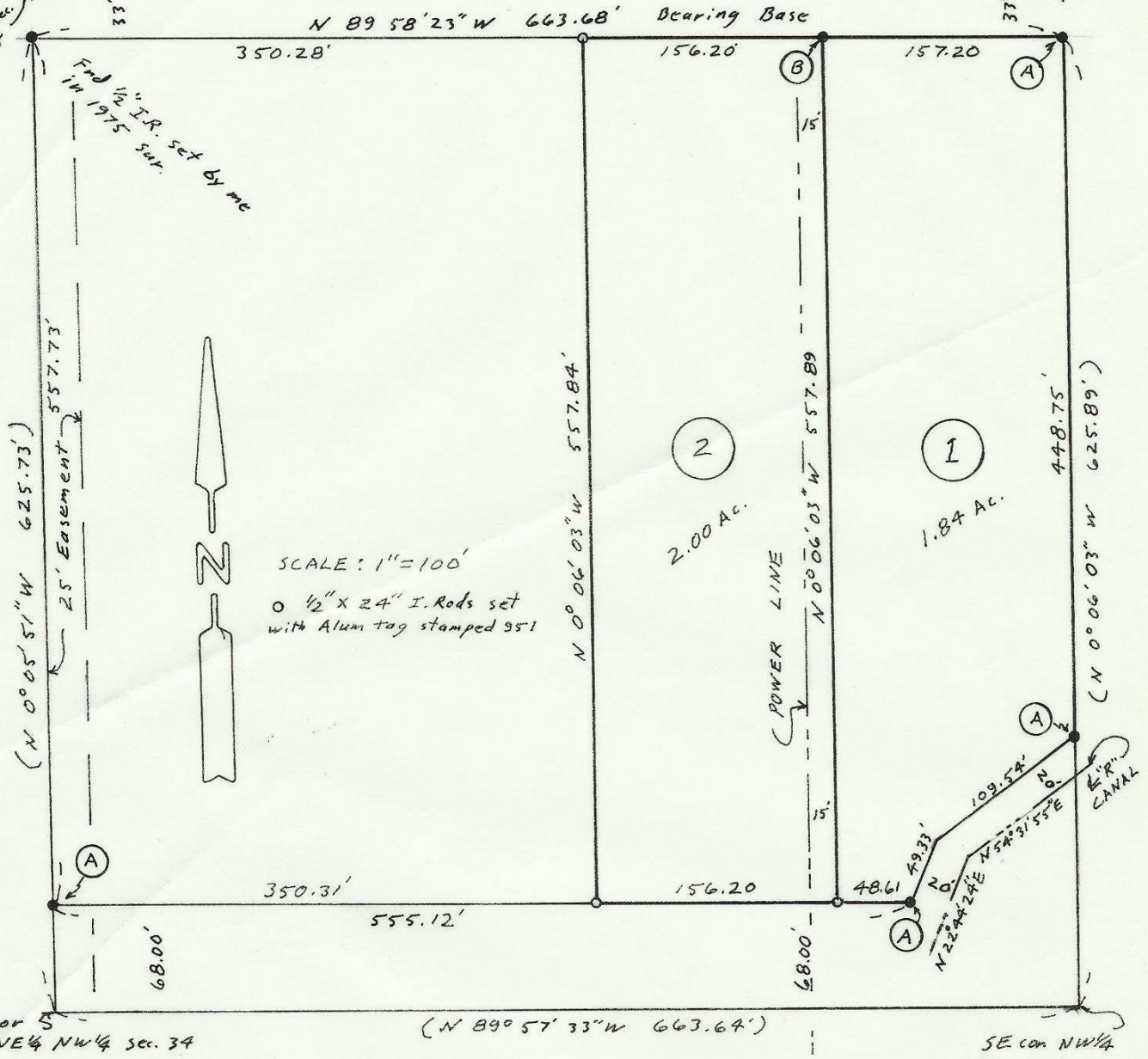

SCALE: 1"=100'
o 1/2" x 24" I. Rods set with Alum tag stamped 951

The purpose of this survey is to partition two parcels off the East side of the NW 1/4 NE 1/4 NW 1/4 of Sec 34 as shown (1) & (2).

Bearings are based on my subdivision of the Sec. in 1975 (revised 1977) Monuments Fnd. (1/2" I. Rods) are (A) from my 1984 sur. for Starrett & (B) my 1979 sur. for Starrett. (000) of record.

RECEIVED BY
Umatilla County Surveyor
Date 6-7-85
Rec'd By MLD
No. 85-68-AX

REGISTERED PROFESSIONAL LAND SURVEYOR

G. Dennis Edwards

OREGON
JULY 16, 1971
G. DENNIS EDWARDS
951

SURVEY FOR WOODY STARRETT
IN NW 1/4 sec 34, T5N, R20E, WM. UMATILLA CO. OREGON
4/18/85 Job # 58401003-A
EDWARDS SURVEYING P.O. Box 763
567-3336 HERMISTON, OREGON
85-68-AX