

NARRATIVE: The purpose of the survey is to survey the boundaries of a minor partition described as it was surveyed. The bearings are based on the plat of "Roff Subdivision" done in 1982 by me. ● Denotes 5/8" x 30" Iron rods found unless other wise noted. Found monuments are from the Plat of "Roff Subdivision"

○ Denotes 1/2" x 24" iron rods set with alum. tags. attached.

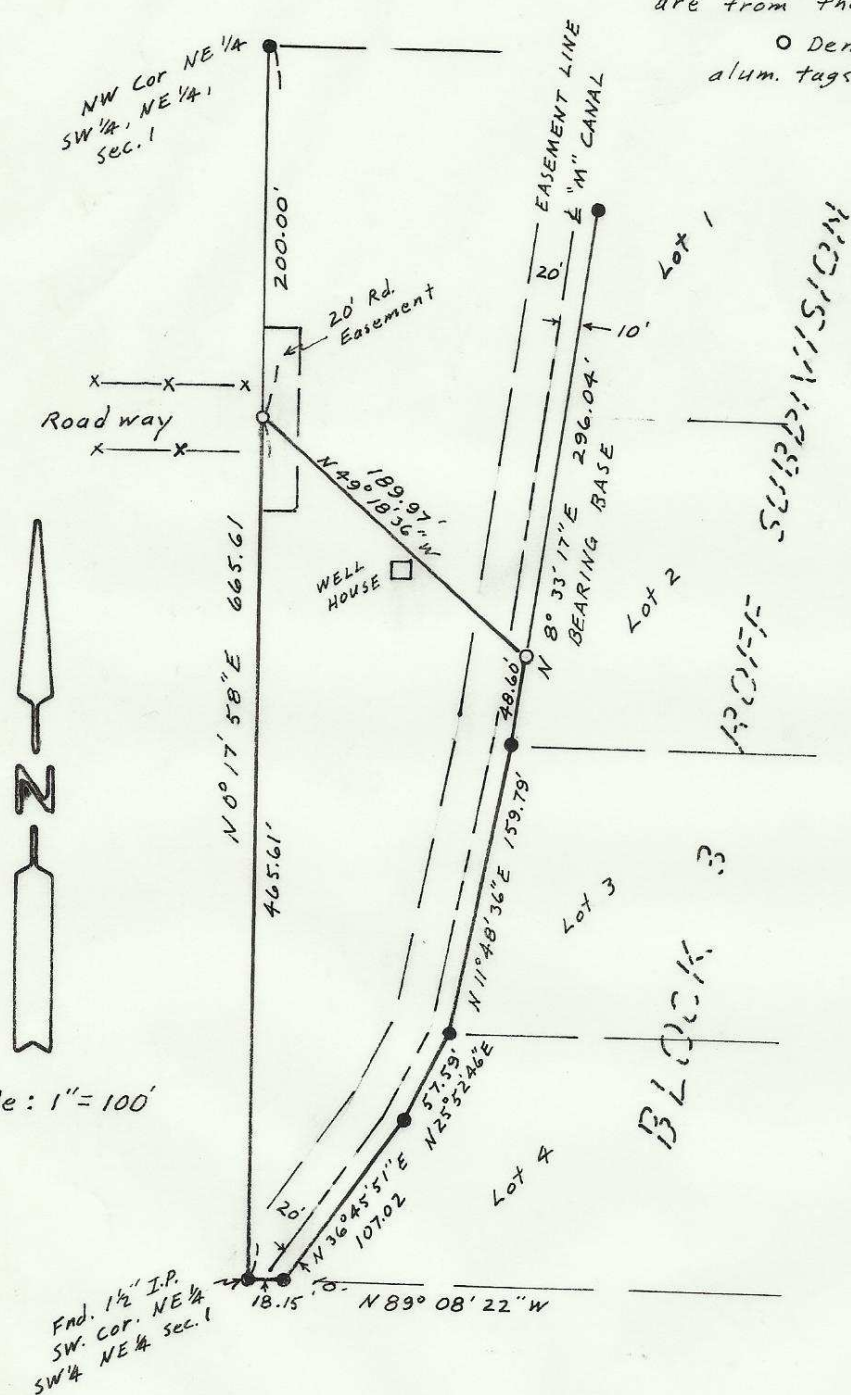

REGISTERED PROFESSIONAL LAND SURVEYOR

G. Dennis Edwards

OREGON  
JULY 16, 1971  
G. DENNIS EDWARDS  
951

RECEIVED BY  
Umatilla County Surveyor  
Date 8-30-84  
Rec'd By bc  
No. 84-18-A7

SURVEY FOR BILL ROFF  
IN NE 1/4 Sec. 1, T4N, R28E, W.M.  
UMATILLA CO., OREGON.  
1/17/84 Job# 58401006

EDWARDS SURVEYING P.O. Box 763  
567-3336 HERMISTON, OREGON  
84-18-A7