

84-3-Ax

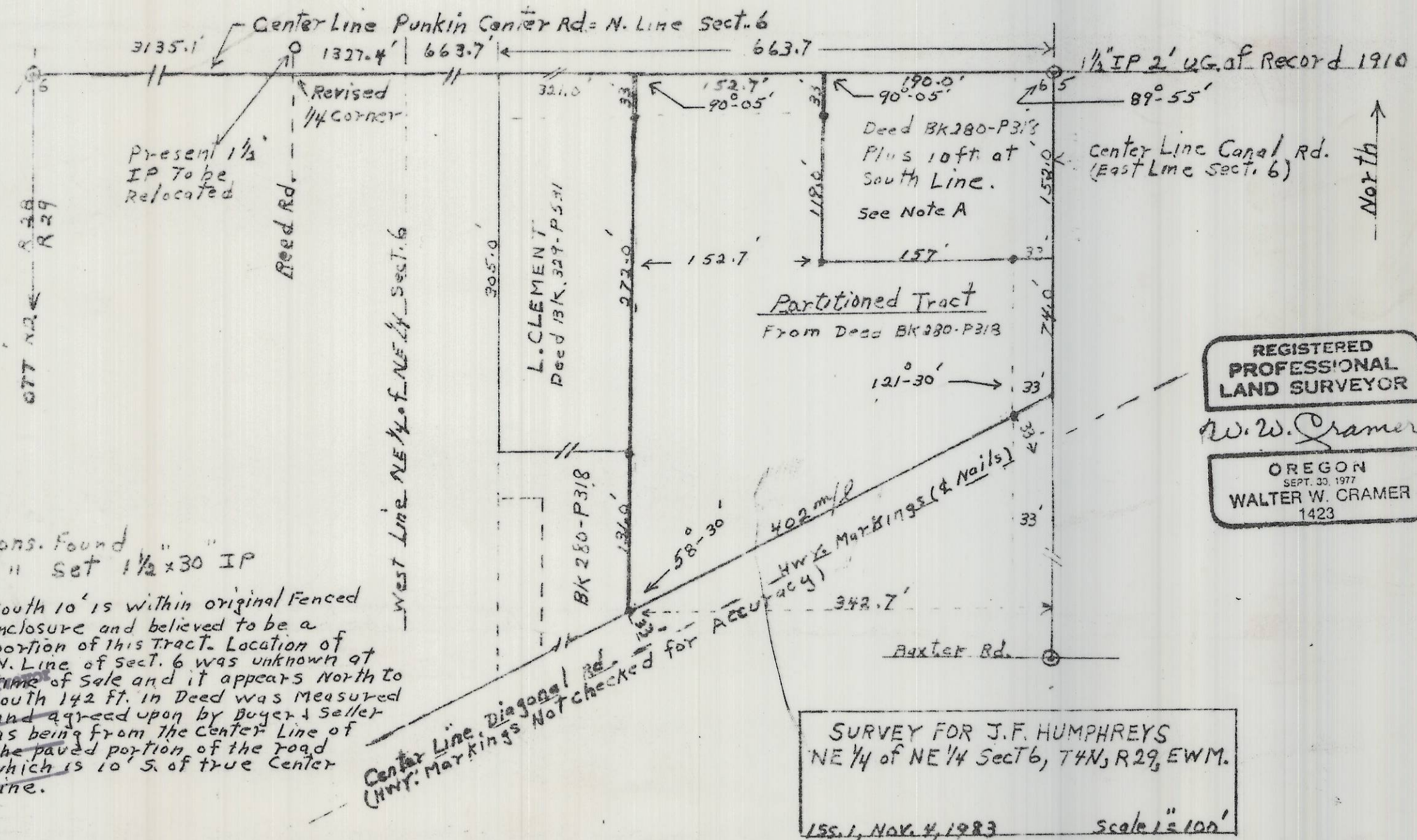

NOTES

- ⊙ Mons. Found "
- " set 1 1/2 x 30 IP

A South 10' is within original Fenced inclosure and believed to be a portion of this Tract. Location of N. Line of sect. 6 was unknown at time of sale and it appears north to South 142 ft. in Deed was measured as being from the Center Line of the paved portion of the Road which is 10' S. of true Center line.

RECEIVED BY
Umatilla County Survey

Date 2-1-84
Rec'd by BLC
No. 84-03-A

Center Line, Diagonal Rd.
(HWY. Markings Not checked for Accuracy)

SURVEY FOR J.F. HUMPHREYS
NE 1/4 of NE 1/4 Sect 6, T4N, R29, EWM.
155.1, NOV. 4, 1983 scale 1" = 100'

REGISTERED
PROFESSIONAL
LAND SURVEYOR

W.W. Cramer

OREGON
SEPT. 30, 1977
WALTER W. CRAMER
1423