

84-2-Ax

NARRATIVE

THE PURPOSE OF THIS SURVEY WAS TO SET THE CORNERS OF LOT 7, BLK 4. ORIGINAL MONUMENTS WERE FOUND AT THE NW COR. & SE COR., LOT 7, BLK 4 AND NW COR., LOT 1, BLK 5. THESE MONUMENTS CHECKED TO EACH OTHER AND WERE HELD TO SET THE NE & SW COR. OF LOT 7.

- DENOTES 5/8" IRON ROD & CAP SET.
- DENOTES MON. FOUND AS NOTED.

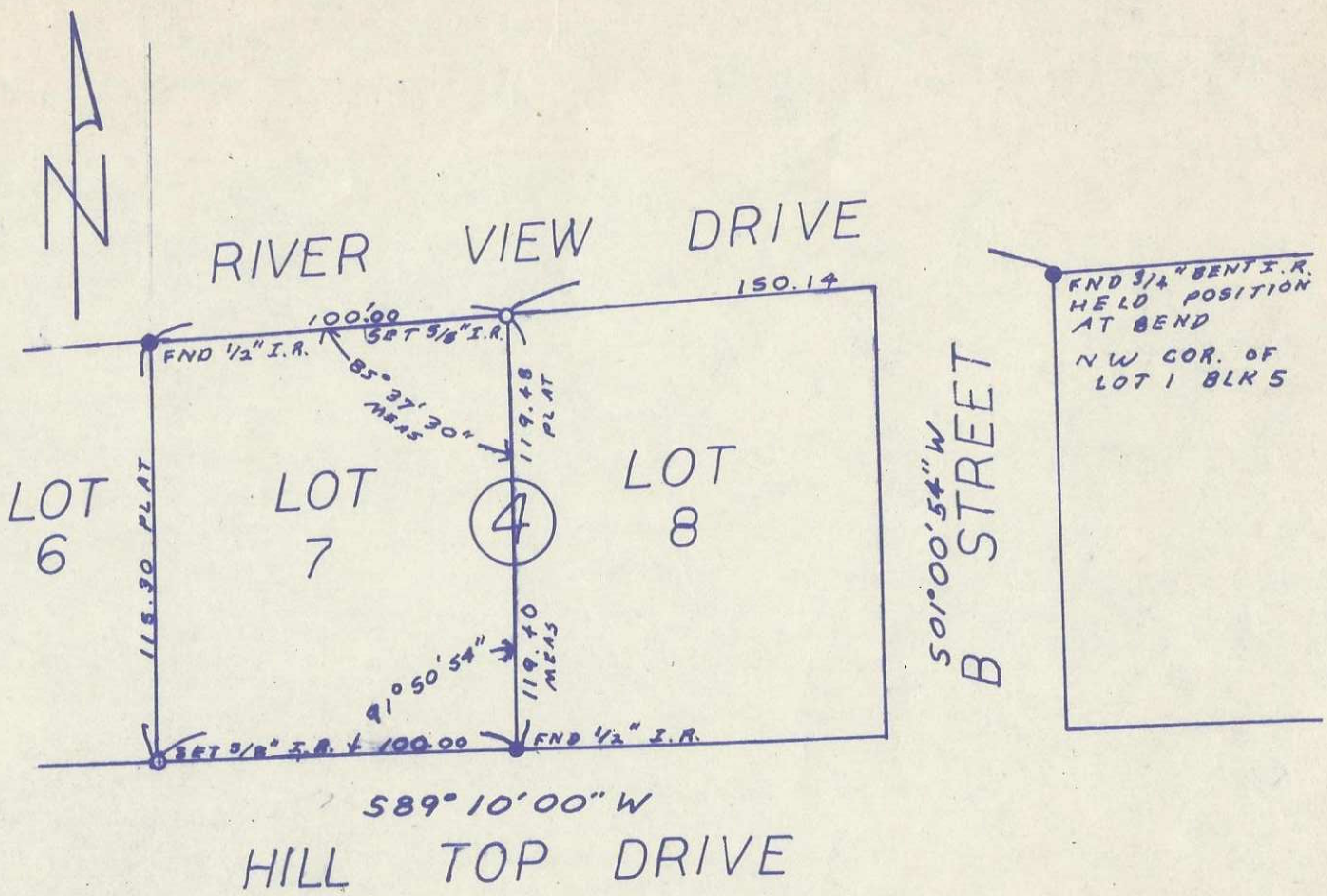

RECEIVED BY
 Umatilla County Surveyor
 Date 3/84
 Rec'd by BLL
 No. 84-B-1

84-2-Ax

REGISTERED
 PROFESSIONAL
 LAND SURVEYOR

Earl D. Ming

OREGON
 DEC. 14, 1979
 EARL D. MING
 1981

LOCATED IN NE 1/4, SEC 15, T.5N., R.29E.W.M. BLK. 4, LOT 7, HAT ROCK TRACTS, UMATILLA CO.	
SCALE: -1" = 50'	DRAWN BY: KJM
DATE: 1-4-84	REVISED:
SURVEY FOR JACK LINCOLN	
R&M SURVEYORS & CONSULTANTS, INC. P.O. BOX 395, BOARDMAN, ORE. 97818	DRAW. NO. 84-0104A