

Loc. NW Cor. Sec. 6
 which was set by Krumboltz
 in 1980 was computed
 from my \textcircled{B} survey

Find 1" I.P. NW Cor.
 Sec. 6 (20' N. &
 PAVEMENT) SEE MY SUR.
 \textcircled{A}

PUNKIN CENTER RD.
 (N 89° 53' 56" E 3135.25')



SCALE: 1" = 200'

REGISTERED
 PROFESSIONAL
 LAND SURVEYOR

G. Dennis Edwards

OREGON
 JULY 16, 1971
 G. DENNIS EDWARDS
 951

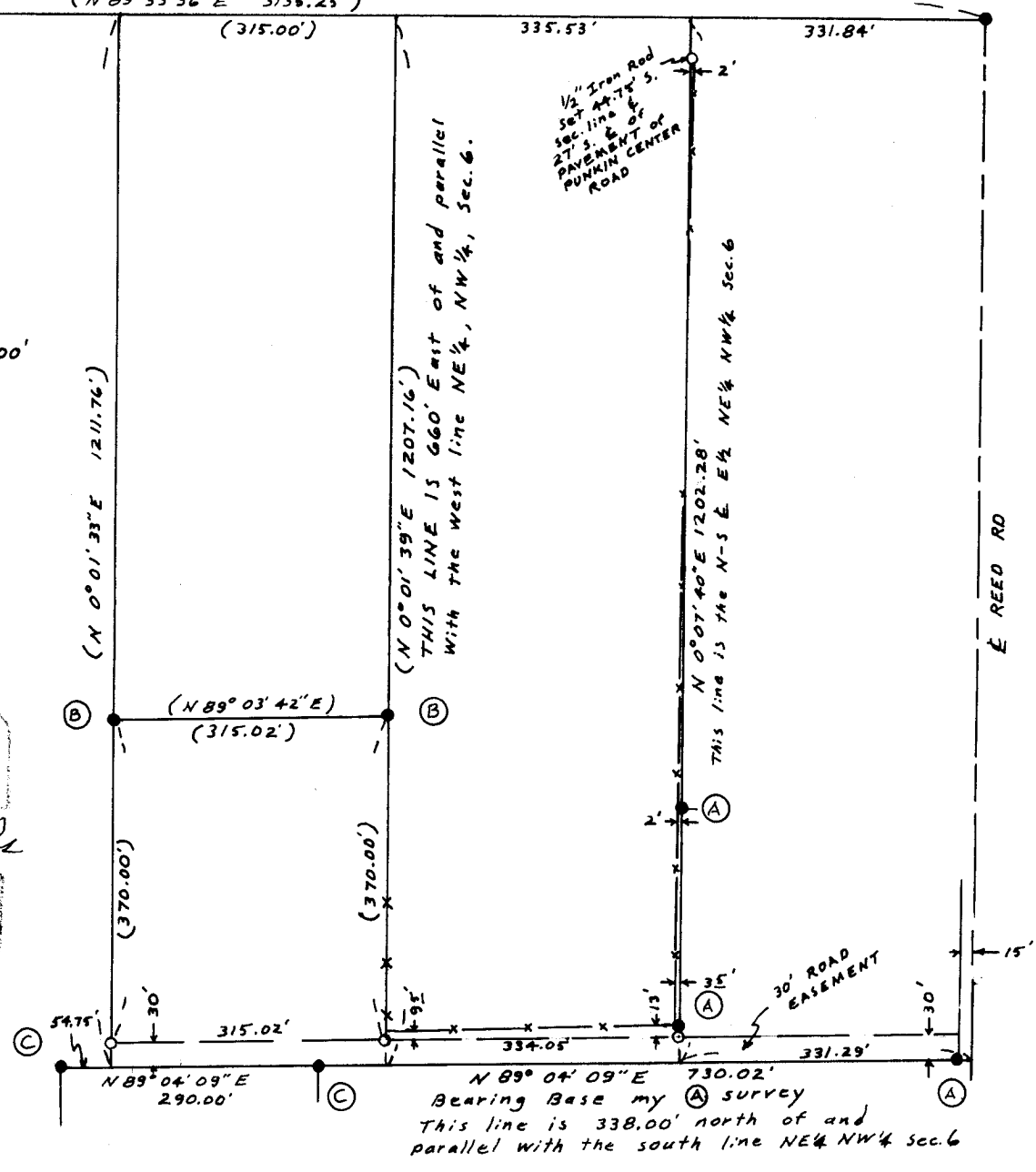

NARRATIVE: The purpose of this survey is to see how the fence lines match the deed lines and to stake the north line of a 30' road easement. It is based on surveys by me in the immediate area. Iron rods marked \textcircled{A} are ones from my Mar. 14, 1983 survey for Lanham, et al, ones marked \textcircled{B} are from my 1982 survey for Richard, & ones marked \textcircled{C} are from my 1976 survey for Kammerzell.

SURVEY FOR M.A. MOON & SKIP REED
 IN NW 1/4 Sec. 6, T4N, R29E, W.M.
 UMATILLA COUNTY, OREGON,
 3/18/83 Monuments Fnd. 1/2" IR set
 (000) of record Job # S 8303025-A

EDWARDS SURVEYING RO. Box 763
 567-3336 HERMISTON, OR.

83-138-Af