

APPLICANTS NAME

CHESTER SPENCER

SITE NUMBER

36

DWELLING UNIT TYPE

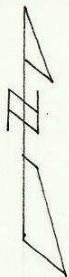

342' to E Public Road

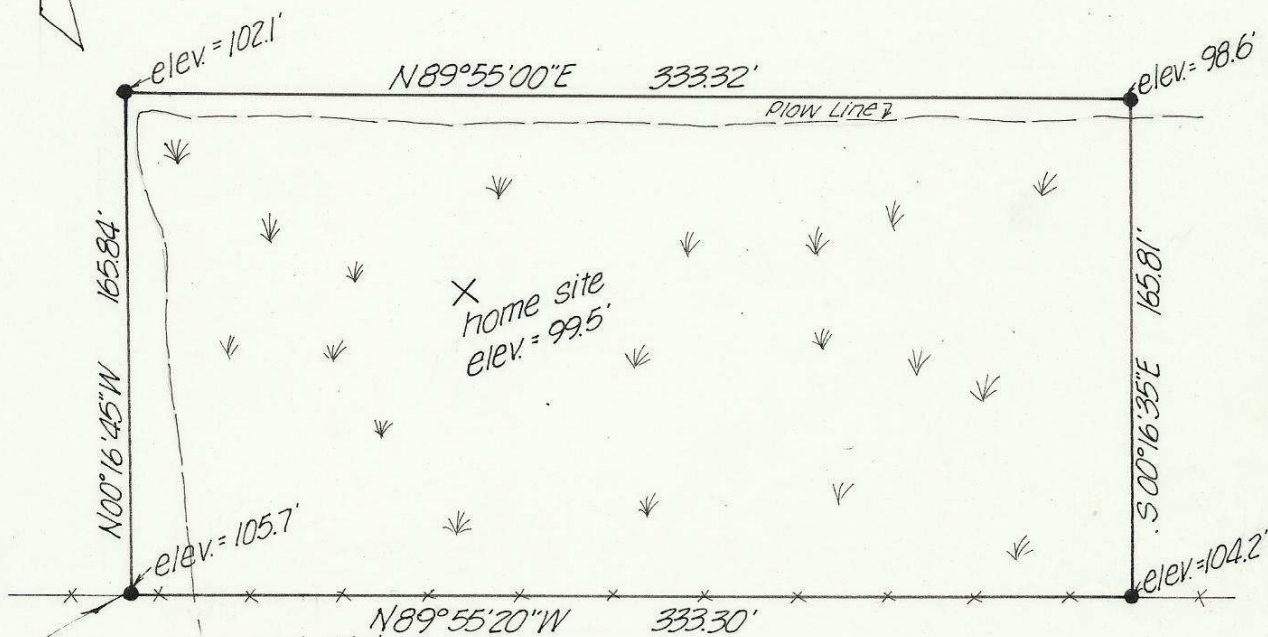

SW cor., SW 1/4, SE 1/4, NE 1/4,
S.E. 1/4 of Section 28,
T2N, R33E W.M.

REGISTERED
PROFESSIONAL
LAND SURVEYOR

David H. Krumbein
OREGON
JULY 17, 1970
DAVID H. KRUMBEIN
933

NOTE:
bearings & distances are true
based on ties to N.G.S. sta.
Mission and Bend 2. Elevations
shown are local.

LEGEND:
● set 5/8" pin

revised June 9, 1976

SECT.	MAP	LEGAL DESCRIPTION	NORTH
		South 1/2, Southwest 1/4, Southeast 1/4, Northeast 1/4, Southeast 1/4, Section 28, Township 2 North, Range 33 East W.M.	1" = 60'

83-123-Ax