

APPLICANTS NAME

PRICILLA CRAIG

SITE NUMBER

29

DWELLING UNIT TYPE



LEGEND
● SET 5/8" I PIN

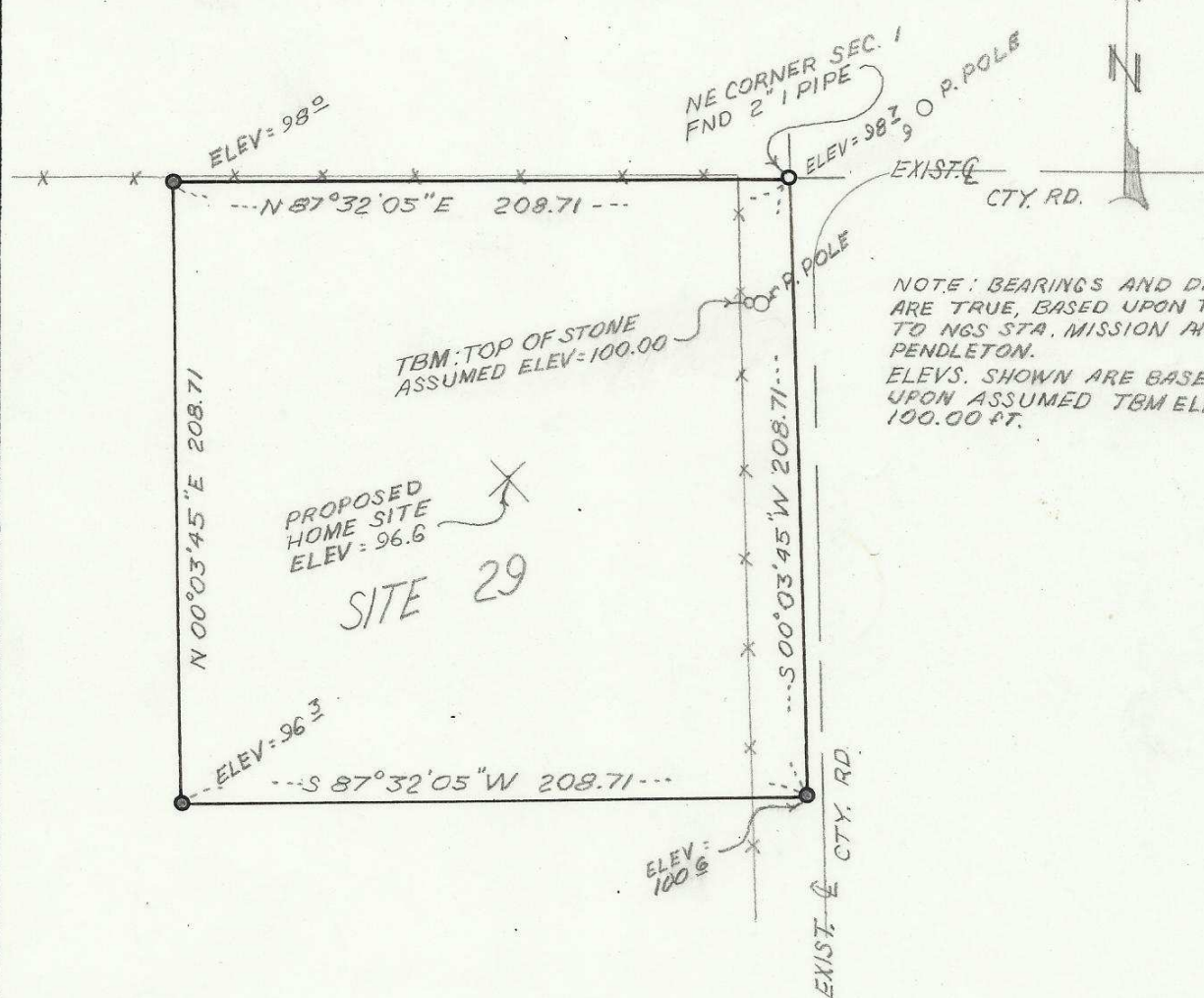

NOTE: BEARINGS AND DIST. ARE TRUE, BASED UPON TIES TO NGS STA. MISSION AND PENDELTON. ELEVS. SHOWN ARE BASED UPON ASSUMED TBM ELEV: 100.00 FT.

SECT. MAP

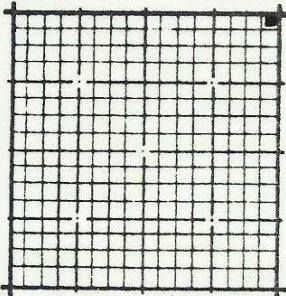

LEGAL DESCRIPTION

The North 208.71 feet of the East 208.71 feet of Sec. 1, T.2 N., R.33 E. W.M.

Excepting any and all road rights of way.

PROFESSIONAL LAND SURVEYOR

David H. Krumbein

NORTH
1" = 60'

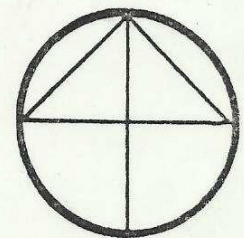

OREGON
JULY 17, 1970
DAVID H. KRUMBEIN
033

83-116-A4