

APPLICANTS NAME
 CECELIA BEARCHUM

SITE NUMBER 28
DWELLING UNIT TYPE 

LEGEND
 ● SET 5/8" I. PIN

NOTE: BEARINGS AND DIST. SHOWN ARE TRUE. BASED UPON TIES TO N.G.S. STA. HOMLY.

SW CORNER 1/4 SE 1/4 SW 1/4 SECTION 11 T 3 N. R 34 E. W 1/4

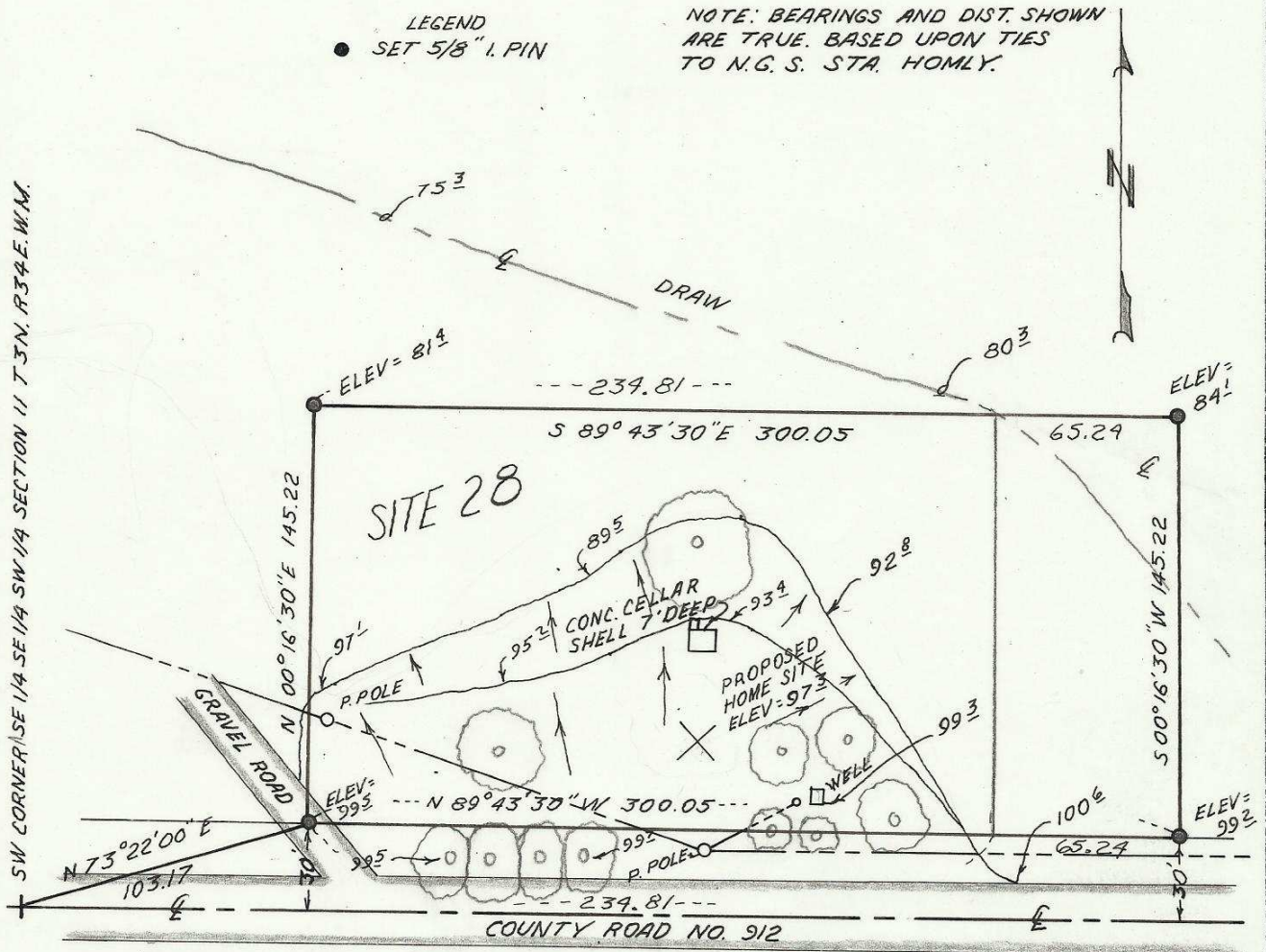

SECT. MAP

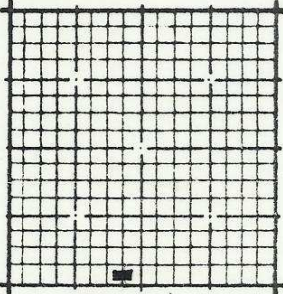

LEGAL DESCRIPTION

SEE ATTACHMENT

NORTH
 1" = 60'

REGISTERED
 PROFESSIONAL
 LAND SURVEYOR

David H. Krumbain

OREGON
 JULY 17, 1970
 DAVID H. KRUMBAIN
 933

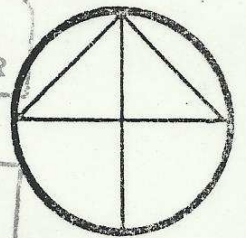

83-115-A+

CECELIA BEARCHUM

Commencing at the Southwest corner of the Southeast $\frac{1}{4}$, of the Southeast $\frac{1}{4}$, of the Southwest $\frac{1}{4}$ of Section 11, Township 3 North, Range 34 East W.M.: thence North $73^{\circ} 22' 00''$ East, a distance of 103.17 feet, to the Northerly Right of Way line of County Road, Number 912, said point being the true Point of Beginning for this Description; thence North $00^{\circ} 11' 30''$ East, a distance of 145.22 feet; thence parallel to said County Road Right of Way, South $89^{\circ} 43' 30''$ East, a distance of 300.05; thence South $00^{\circ} 16' 30''$ West, a distance of 145.22 feet to said Northerly Right of Way line; thence along said Northerly Right of Way line North $89^{\circ} 43' 30''$ West, a distance of 300.05 feet, to the true Point of Beginning.

Containing: 1.0 Acres

All being in the County of Umatilla, State of Oregon.

83-115-A4