

APPLICANTS NAME

KENNETH BILL

SITE NUMBER

11A

DWELLING UNIT TYPE

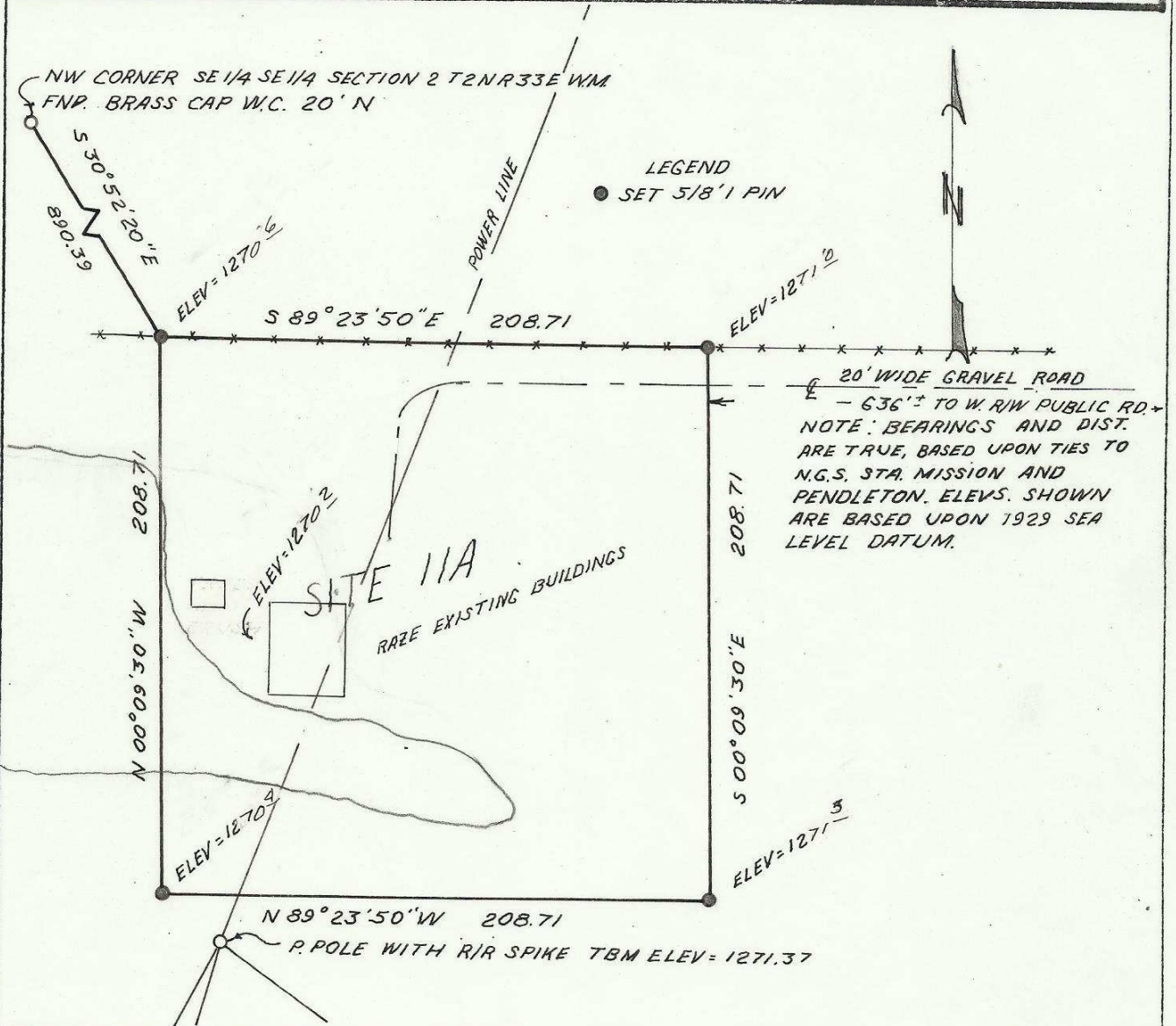

SECT. MAP

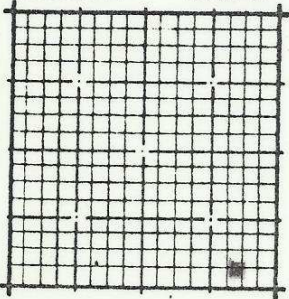

LEGAL DESCRIPTION

SEE ATTACHMENT

REGISTERED
PROFESSIONAL
LAND SURVEYOR

David H. Krumbein

OREGON
JULY 17, 1970
DAVID H. KRUMBEIN
933

NORTH

1" = 60'

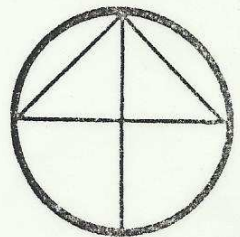

83-99-Ax

KENNETH BILL (NEW LOCATION 11A)

Commencing at the Northwest corner of the Southeast $\frac{1}{4}$, of the Southeast $\frac{1}{4}$, of Section 2, Township 2 North, Range 33 east, W.M.; thence South $30^{\circ} 52' 20''$ East, a distance of 890.39 feet, to the true Point of Beginning for this Description; thence South $89^{\circ} 23' 50''$ East, a distance of 208.71 feet; thence South $00^{\circ} 09' 30''$ East, a distance of 208.71 feet; thence North $89^{\circ} 23' 50''$ West, a distance of 208.71 feet; thence North $00^{\circ} 09' 30''$ West, a distance of 208.71 feet, to the true Point of Beginning.

All being in the County of Umatilla, State of Oregon
Containing 1.0 Acres

ROAD EASEMENT ACROSS SHIRLEY SPEEDIS (SITE # 35)

Commencing at the Northwest corner of the Southeast $\frac{1}{4}$, of the Southeast $\frac{1}{4}$, of Section 2, Township 2 North, Range 33 East, W.M.; thence South $30^{\circ} 52' 20''$ East, a distance of 890.39 feet; thence South $89^{\circ} 23' 50''$ East, a distance of 208.71 feet; thence South $00^{\circ} 09' 30''$ East, a distance of 15.00 feet, to the true Point of Beginning for this Easement Description; said Easement lies 10.00 feet on each side of the following described Centerline; thence South $89^{\circ} 23' 50''$ East, a distance of 636 feet, pluss or minus, to the apparent West Right of Way line for a public road.

83-97-A4