

**APPLICANTS NAME**

KAY ELK

**SITE NUMBER**

5

**DWELLING UNIT TYPE**

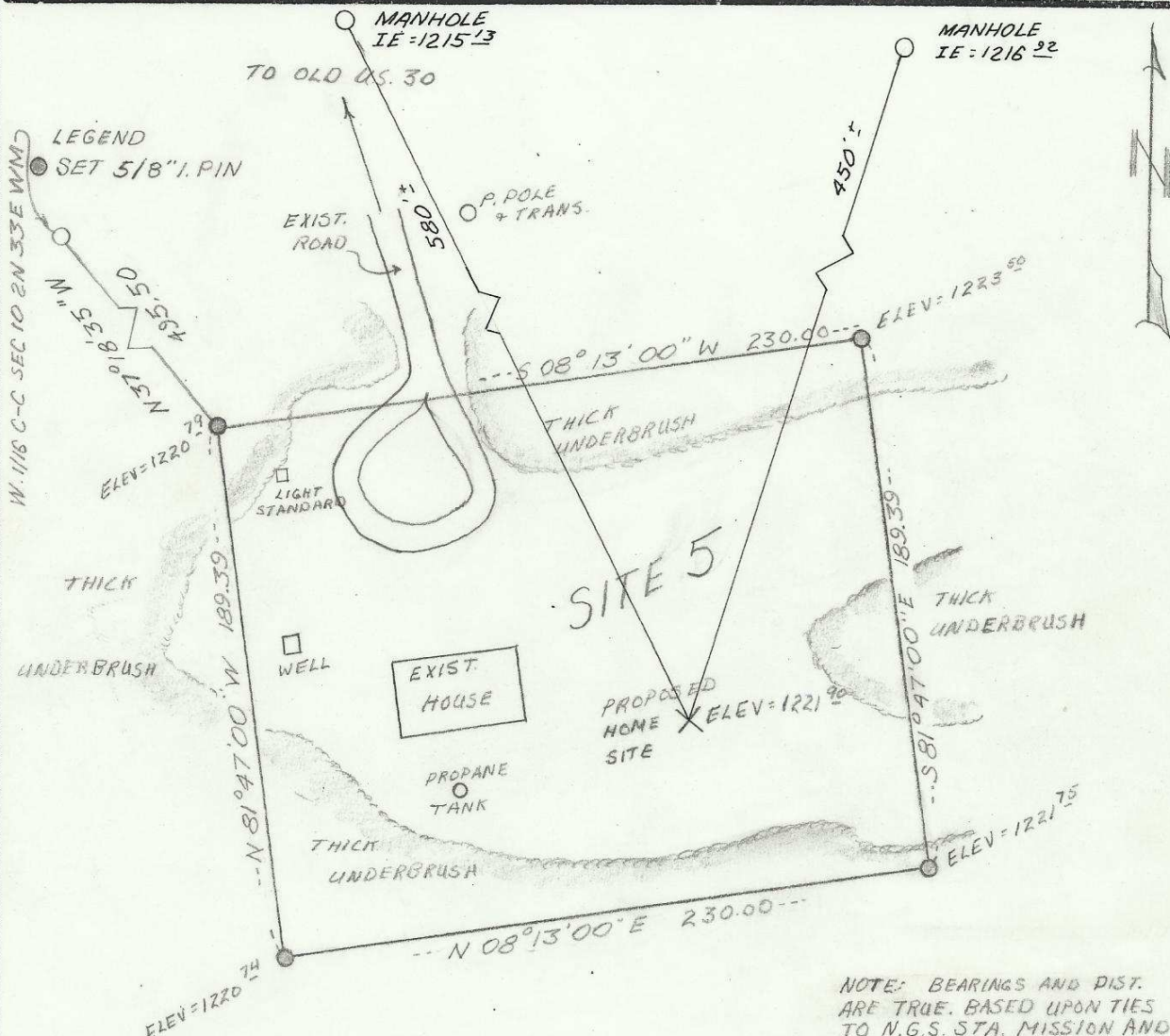

REVISED 9 JUNE 76

NOTE: BEARINGS AND DIST. ARE TRUE. BASED UPON TIES TO N.G.S. STA. MISSION AND PENDLETON. ELEVY. SHOWN ARE BASED UPON 1929 SEA LEVEL DATUM

**SECT. MAP**

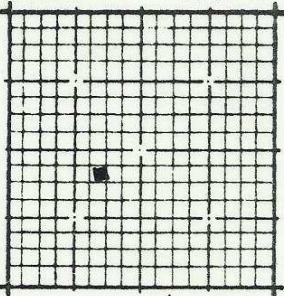

**LEGAL DESCRIPTION**

SEE ATTACHMENT

REGISTERED PROFESSIONAL LAND SURVEYOR

David H. Krumbein

OREGON JULY 17, 1970 DAVID H. KRUMBEIN

**NORTH**

1" = 60'

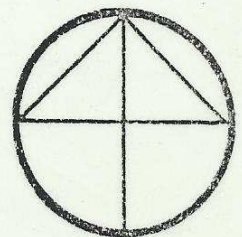

83-90-A+

Commencing at the Northwest corner of the Northeast one-quarter of the Southwest one-quarter Section 10, Township 2 North, Range 33 East W.M., thence South  $37^{\circ} 18' 35''$  East a distance of 495.50 feet to the true point of beginning of this description, thence North  $08^{\circ} 13' 00''$  East a distance of 230.00 feet, thence South  $81^{\circ} 47' 00''$  East a distance of 189.39 feet, thence South  $08^{\circ} 13' 00''$  West a distance of 230.00 feet, thence North  $81^{\circ} 47' 00''$  West a distance of 189.39 feet to the true point of beginning.

All being in the County of Umatilla, State of Oregon.

83-90-A4