

**APPLICANTS NAME**

MARK ALEXADER

**SITE NUMBER**

3

**DWELLING UNIT TYPE**

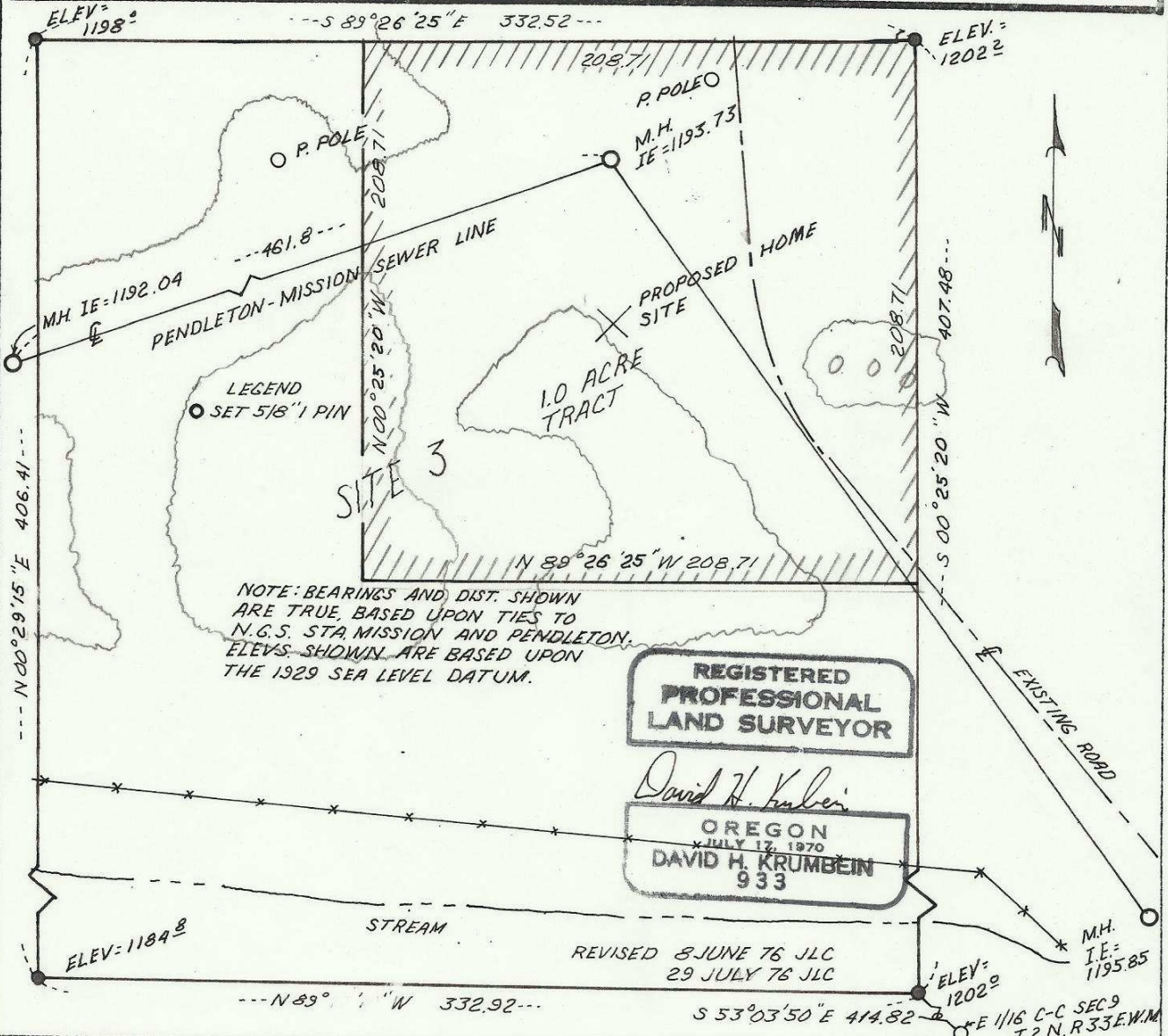

**SECT. MAP**

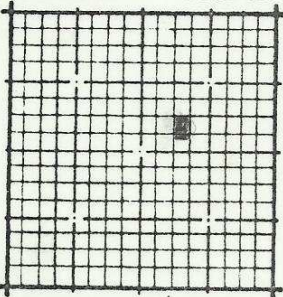

**LEGAL DESCRIPTION**

NW $\frac{1}{4}$ SE $\frac{1}{4}$ SW $\frac{1}{4}$ NE $\frac{1}{4}$ , N $\frac{1}{2}$ N $\frac{1}{2}$ SW $\frac{1}{4}$ SE $\frac{1}{4}$ SW $\frac{1}{4}$ NE $\frac{1}{4}$ , Sec. 9, T. 2 N., R. 33 E., W.M. Oregon, Containing 3.125 acres, more or less, and road right of way 10 feet in width lying along the east and north boundaries of S $\frac{1}{2}$ S $\frac{1}{2}$ SE $\frac{1}{4}$ SW $\frac{1}{4}$ NE $\frac{1}{4}$ , S $\frac{1}{2}$ N $\frac{1}{2}$ S $\frac{1}{2}$ SE $\frac{1}{4}$ SW $\frac{1}{4}$ NE $\frac{1}{4}$  Sec. 9, T. 2 N., R. 33 E., W.M. Oregon. Excepting any and all easements and rights of way.

**NORTH**  
1" = 60'

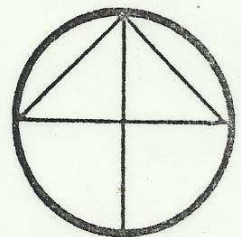

83-88-Ax

MARK ALEXANDER

The North 208.71 feet, of the East 208.71 feet, of the Northwest  $\frac{1}{4}$ , Southeast  $\frac{1}{4}$ , Southwest  $\frac{1}{4}$ , Northeast  $\frac{1}{4}$ , of Section 9, Township 2 North, Range 33 East, W.M.

Excepting any and all Sewer, Water and Road Rights of Way.

All being in the County of Umatilla, State of Oregon

Containing 1.0 Acres

83-88 Ax