

APPLICANTS NAME
 FLOYD ALEXANDER

SITE NUMBER 2
DWELLING UNIT TYPE 

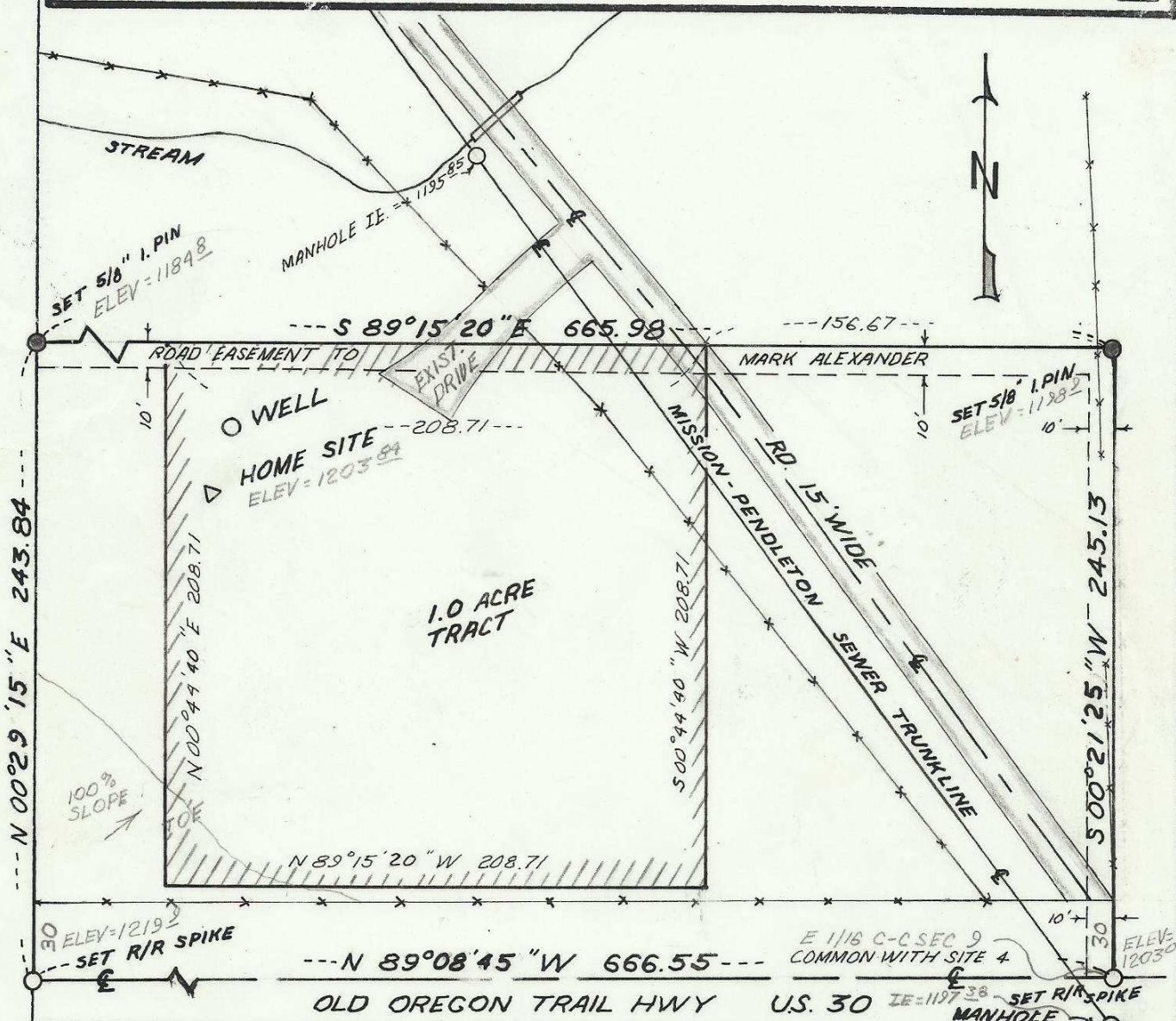

SECT. MAP

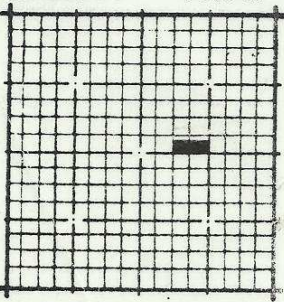

LEGAL DESCRIPTION

S 1/2, S 1/2, SE 1/4, SW 1/4, NE 1/4 AND
 S 1/2, N 1/2, S 1/2 SE 1/4, SW 1/4, NE 1/4
 SEC. 9 T2N, R33E, W1M.

NORTH
 1" = 60'

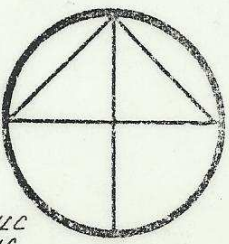

REGISTERED
 PROFESSIONAL
 LAND SURVEYOR

David H. Krumbein

REVISED TJUNE 76 JLC
 28 JULY 76 JLC

JULY 17, 1970
 DAVID H. KRUMBEIN
 933

83-87-A4

FLOYD ALEXANDER

Commencing at the Northeast corner, of the South $\frac{1}{2}$, South $\frac{1}{2}$, Southeast $\frac{1}{4}$, Southwest $\frac{1}{4}$, Northeast $\frac{1}{4}$, and the South $\frac{1}{2}$, North $\frac{1}{2}$, South $\frac{1}{2}$, Southeast $\frac{1}{4}$, Southwest $\frac{1}{4}$, Northeast $\frac{1}{4}$, Section 9, Township 2 North, Range 33 East, W.M.; thence along the North line of the above described parcel North $89^{\circ} 15' 20''$ West a distance of 156.67 feet, to the True Point of Beginning for this Description; thence South $00^{\circ} 44' 40''$ West a distance of 208.71 feet; thence Parallel to said North line, North $89^{\circ} 15' 20''$ West a distance of 208.71 feet; thence North $00^{\circ} 44' 40''$ East a distance of 208.71 feet, to said North line of the above described parcel; thence along said North line, South $89^{\circ} 15' 20''$ East a distance of 208.71 feet, to the true Point of Beginning.

Excepting any and all Sewer, Water and Road Rights of Way
All being in the County of Umatilla, State of Oregon
Containing 1.0 Acres