

LEGEND

- - SET 5/8" x 30" I. PIN W/ALUM. OR PLASTIC CAP MARKED "WALLULIS & ASSOC. INC."
- - MONUMENTS FOUND AS NOTED.

FOR ADDITIONAL INFORMATION SEE SURVEY MAP NO. 82-60-BAS RECORDED IN THE COUNTY SURVEYOR'S OFFICE & THE ATTACHED NARRATIVE OF SURVEY. ELEVATIONS ARE BASED ON 1929 SEA LEVEL DATUM. BEARINGS ARE TRUE BASED ON TIES TO USC & GS STA "MISSION."



SCALE: 1" = 60'

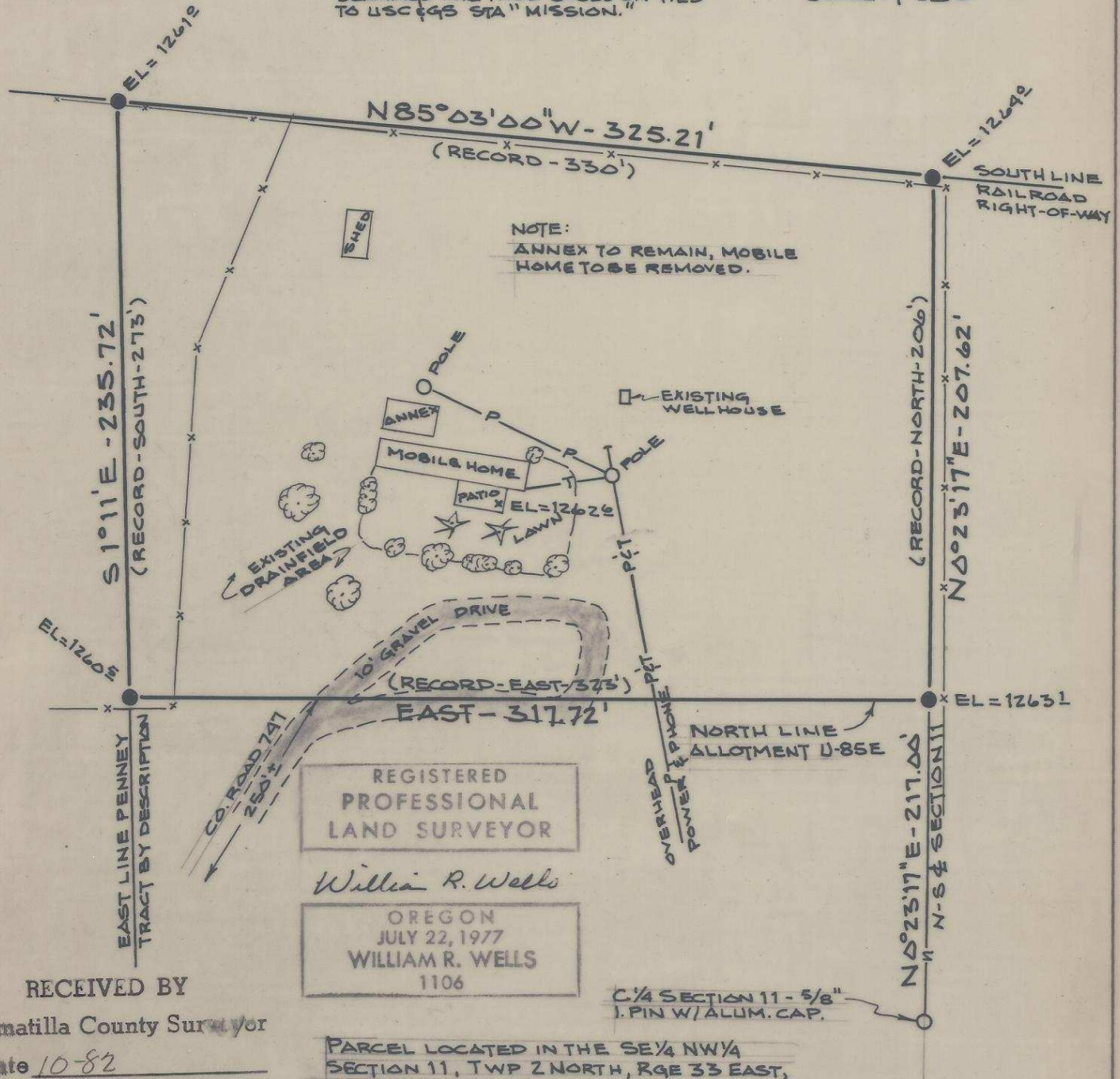

REGISTERED
PROFESSIONAL
LAND SURVEYOR
William R. Wells
OREGON
JULY 22, 1977
WILLIAM R. WELLS
1106

RECEIVED BY

Umatilla County Surveyor

Date 10-82

Rec'd By BLS

No. 82-86-AF

PARCEL LOCATED IN THE SE 1/4 NW 1/4 SECTION 11, TWP 2 NORTH, RGE 33 EAST, W.M., UMATILLA COUNTY, OREGON

UMATILLA RESERVATION HOUSING AUTHORITY

PROJECT 12-07

APPLICANTS NAME: FLORENCE CARDEN

SITE NO. ALT#5

DWELLING UNIT TYPE

WALLULIS & ASSOCIATES, INC., 213 S.W. EMIGRANT, PENDLETON, OR. (503)-276-1598

82-86-Ax

NARRATIVE OF SURVEY

for

FLORENCE CARDEN
(See Map of Survey No. 82-86-AX)

This survey was performed for the Umatilla Reservation Housing Authority as part of the 12-07 Housing Construction Project. The survey involved laying out a tract of land for a new homesite within the boundaries of the Florence Carden ownership.

The description for Florence Carden overlaps the description for Lora Lee Penney's land by approximately 6 feet at the Southwest corner of the Carden ownership and by approximately 2 feet at the Northwest corner of the Carden ownership. The BIA Realty Department has been advised of the situation. On this survey areas of overlap have been excluded from the new homesite tract description.

The East boundary of the Carden homesite tract was located along the North-South centerline of Section 11; the North line was located on the Southerly right-of-way line of Oregon Railroad and Navigation Company's right-of-way; the South boundary was located based on the record Carden tract description; the West line of the Carden homesite tract was located on the East boundary of the Lora Lee Penney description, thus avoiding an overlap in the new homesite tract.

For additional information concerning monuments found within Section 11, see Map of Survey No. 82-60-B as recorded in the Office of the Umatilla County Surveyor.

REGISTERED
PROFESSIONAL
LAND SURVEYOR

William R. Wells

OREGON
JULY 22, 1977
WILLIAM R. WELLS
1106

RECEIVED BY
Umatilla County Surveyor
Date 10-82
Rec'd by BCS
No. 82-86-AX

82-86-AX