

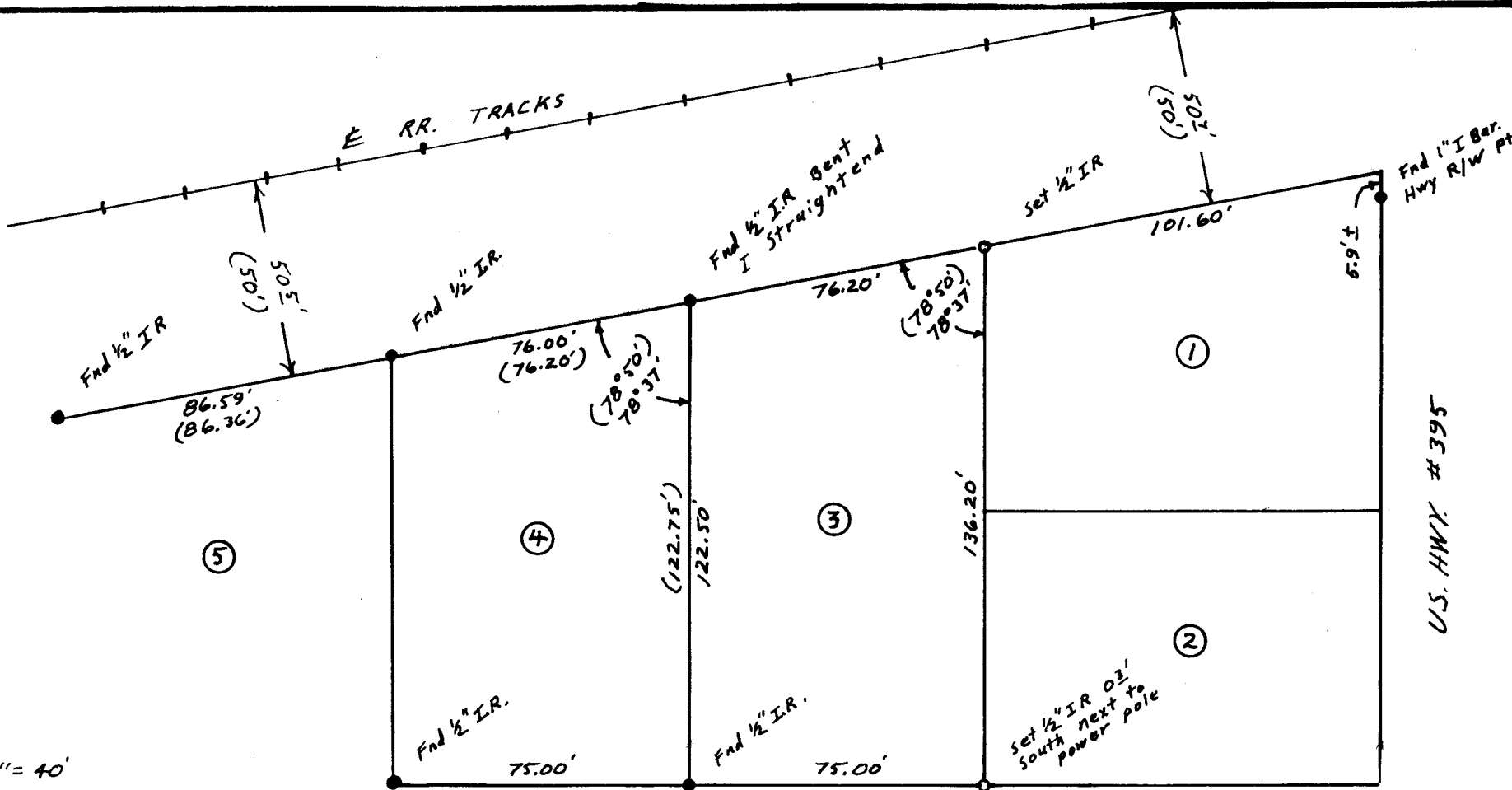

SCALE: 1" = 40'



ROBNETT ST.

U.S. HWY. # 395

REGISTERED
PROFESSIONAL
LAND SURVEYOR

G. Dennis Edwards

OREGON
JULY 16, 1871
G. DENNIS EDWARDS
951

B2-011-Ax

SURVEY FOR DAVE SWART
 IN BLK "A" SAND BUR RANCHO ADD. to UMATILLA
 IN NW 1/4 Sec 16, T5N, R2BE, WM. UMATILLA Co., OR.
 4/7/82 (000) of record Job # 58204018
 EDWARDS SURVEYING
 P.O. BOX 763
 567-3336 HERMISTON, OR.