

BEARINGS AND SURVEY BASED ON 1979 EDWARDS SURVEY FOR JIM CONNOR

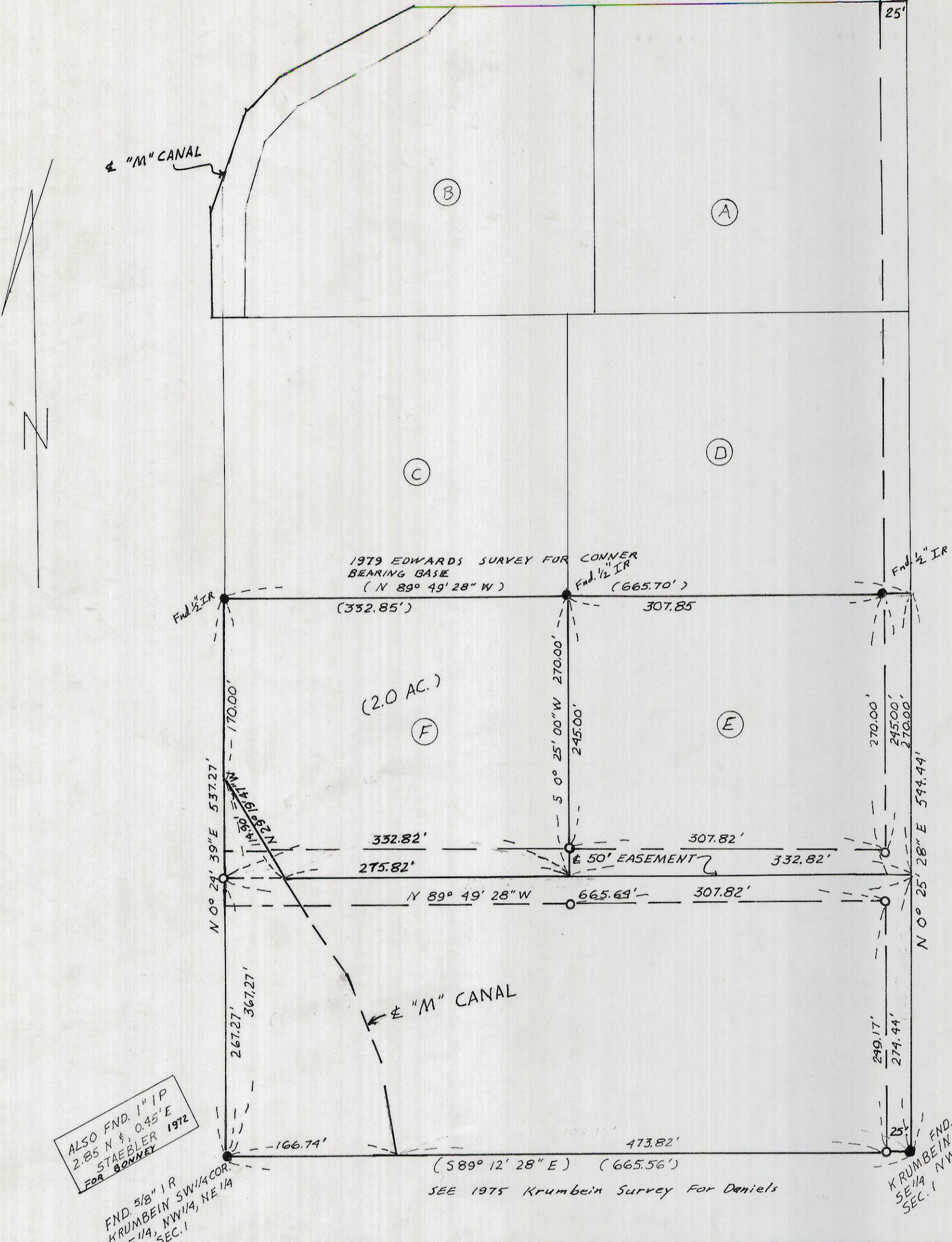

ALSO FND. 1" IP
2.85 N & 0.45' E
STAEBLER 1972
FOR BONNEY

FND. 5/8" IR
KRUMBEIN SW 1/4 COR.
SE 1/4, NW 1/4, NE 1/4
SEC. 1

FND. 5/8" IR
KRUMBEIN SE COR
SE 1/4 NW 1/4 NE 1/4
SEC. 1

SEE 1975 Krumbein Survey For Daniels

SURVEY FOR: **JIM CONNER- PAUL BURNS**

LOCATION: NE 1/4, SEC. 1, T4N, R28E., W.M.,
UMATILLA COUNTY, OREGON

DATE: 2-12-81 SCALE: 1" = 100'
● MONUMENTS FOUND (000) OF RECORD
○ 1/2" IRON RODS SET JOB #57905121-A

REGISTERED
PROFESSIONAL
LAND SURVEYOR

G. Dennis Edwards

OREGON
JULY 16, 1971
G. DENNIS EDWARDS
951

Umatilla County Surveyor

Date 4-81
Rec'd By BLS
No. S-75-A

EDWARDS SURVEYING
HERMISTON, OREGON

P.O. BOX 763
567-3336

S-75-A

S-75-A