

*Box 1  
100 ft  
R.R.*

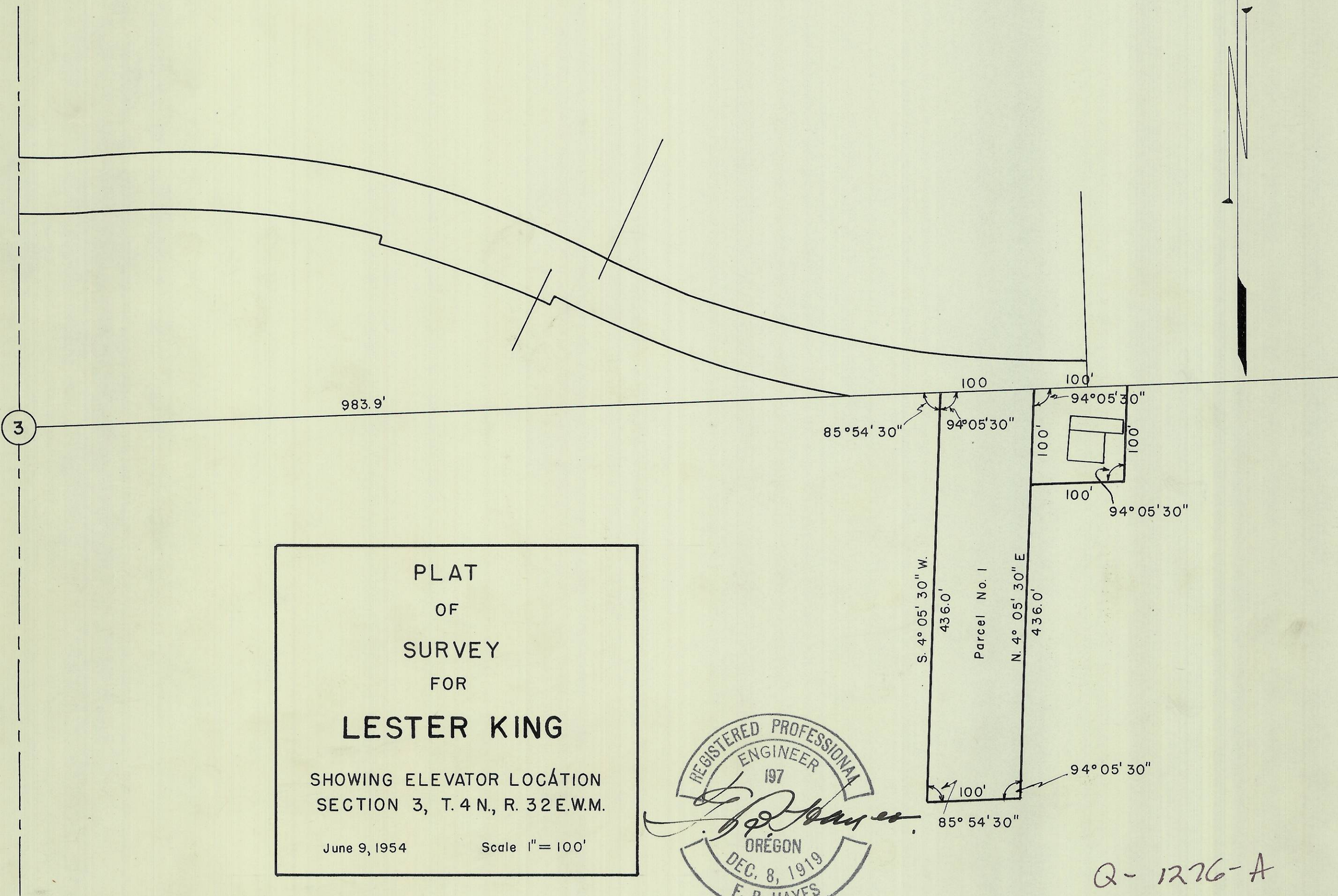

PLAT  
OF  
SURVEY  
FOR  
**LESTER KING**  
SHOWING ELEVATOR LOCATION  
SECTION 3, T. 4 N., R. 32 E.W.M.  
June 9, 1954      Scale 1" = 100'

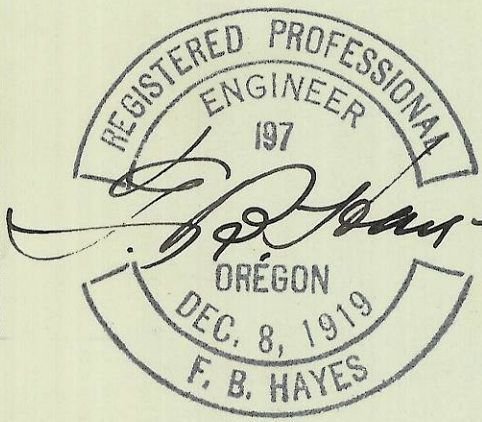

Q-1276-A

Q-1276-A