

1976 EDWARDS SURVEY  
FOR BRYANT.

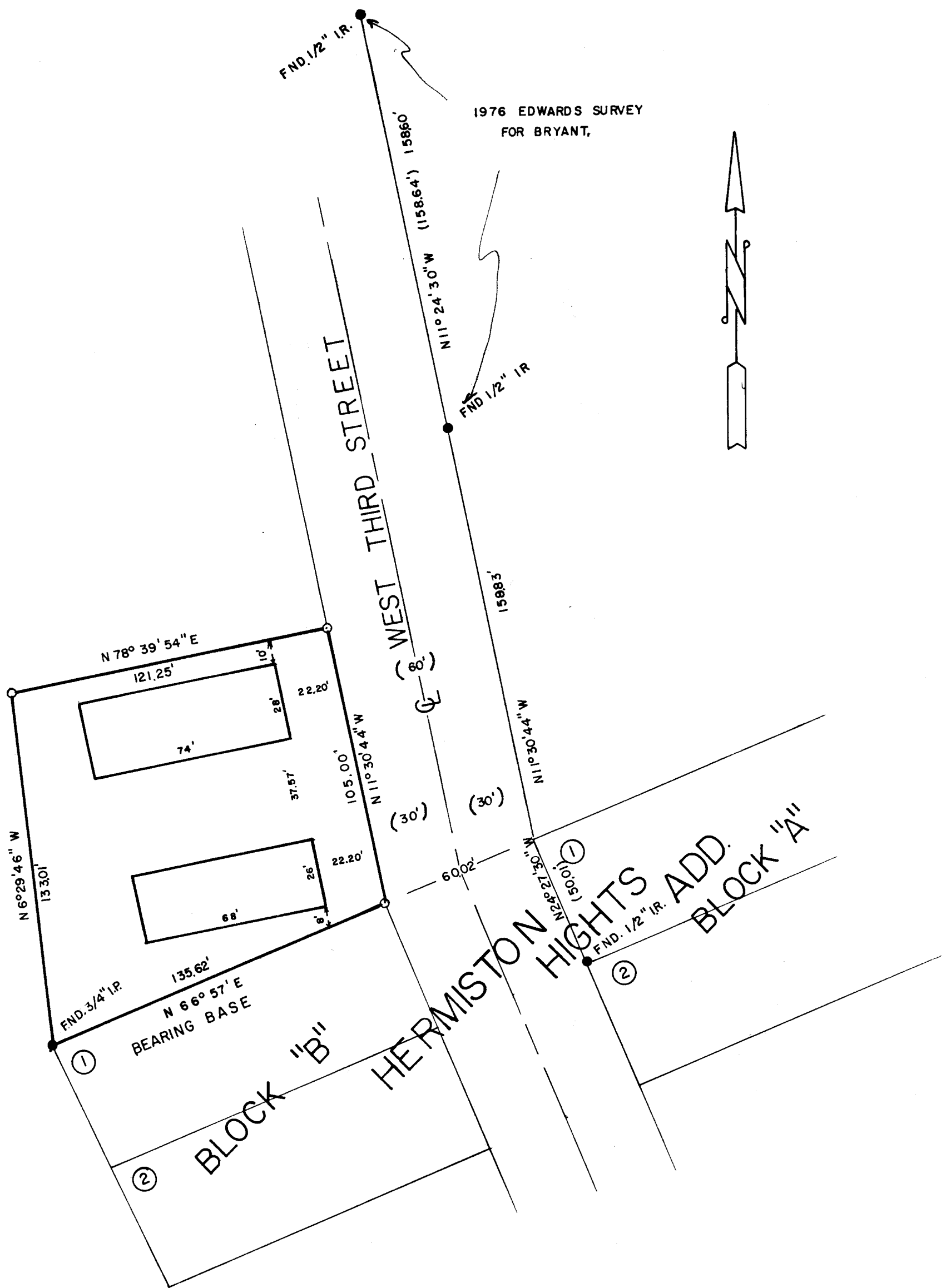

Q-1186-A

REGISTERED  
PROFESSIONAL  
LAND SURVEYOR

*G. Dennis Edwards*

OREGON  
JULY 16, 1971  
G. DENNIS EDWARDS  
951

SURVEY FOR: RON MOULTON

LOCATION: SW 1/4, NE 1/4, (CITY OF HERMISTON)

SEC. 10, T4N, R28E, W.M., UMATILLA COUNTY, OREGON

DATE 8/28/79

SCALE 1" = 40'

● MONUMENTS FOUND

(000) OF RECORD

○ 1/2" IRON RODS SET

JOB NO. S7908228

EDWARDS SURVEYING  
567- 3336

P O Box 763  
Hermiston, Ore.