

REGISTERED
OREGON
 LAND SURVEYOR
Elmo E. Robnett
 MARCH 8, 1946
 ELMO E. ROBNETT
 169

CL NORTH

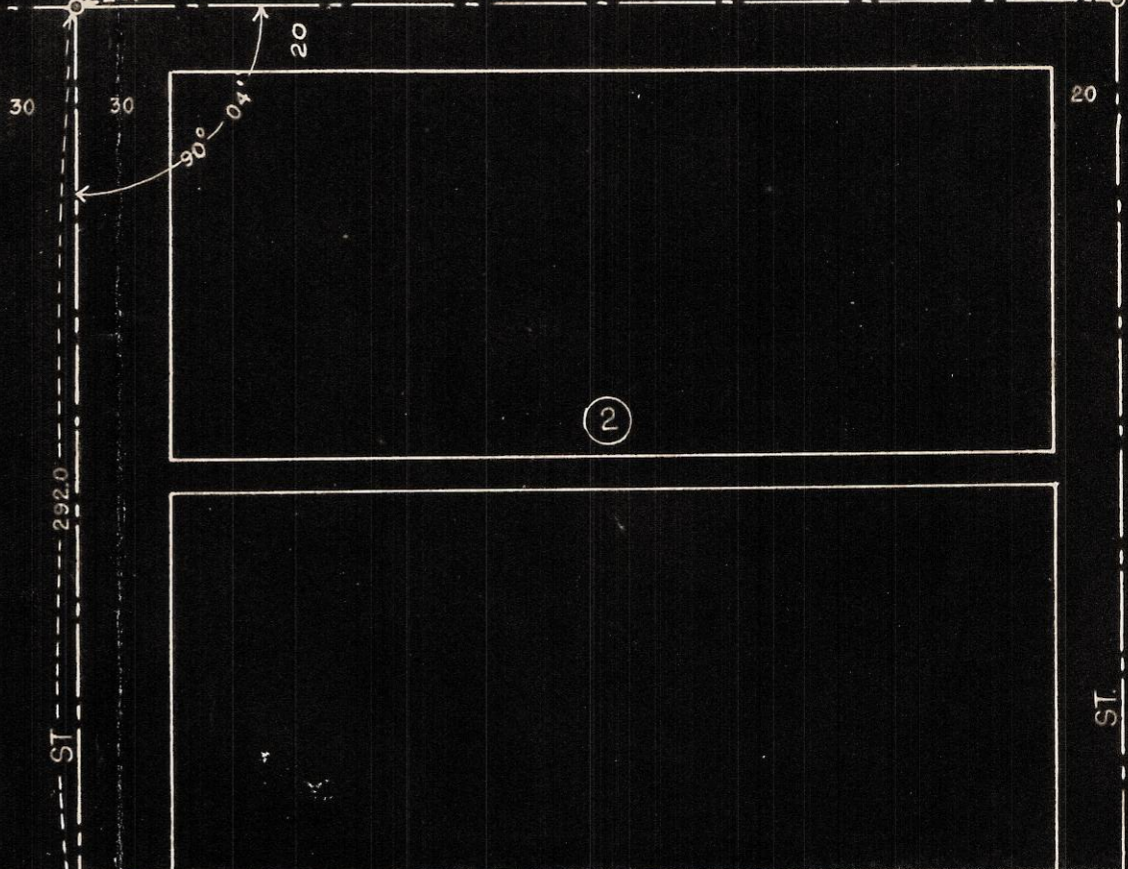

STONE (FOUND) 327.95 ST. 1" IRON ROD (FOUND)



ALLEN

ST.

ST.

30

4

T6N R. 34E W. WILSON
 T6N R. 35E W. W.

IRON PIPE (FOUND) PE.

CL MAIN

30

337.95

WOODROW

272.0

30

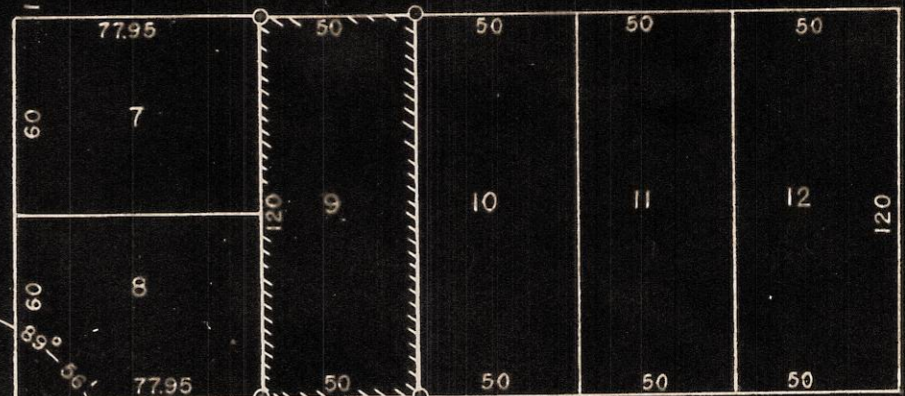
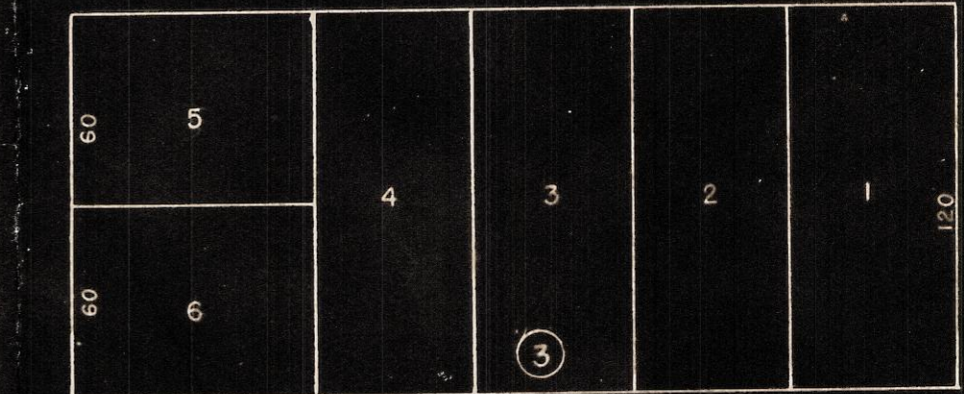

CL JOSEPH

LOT 9, BLOCK 3 546
 UMAPINE.
 UMATILLA COUNTY, OREGON.
 SCALE 1" = 60' JUNE, 1948.