

FND. 3/4" I.P.

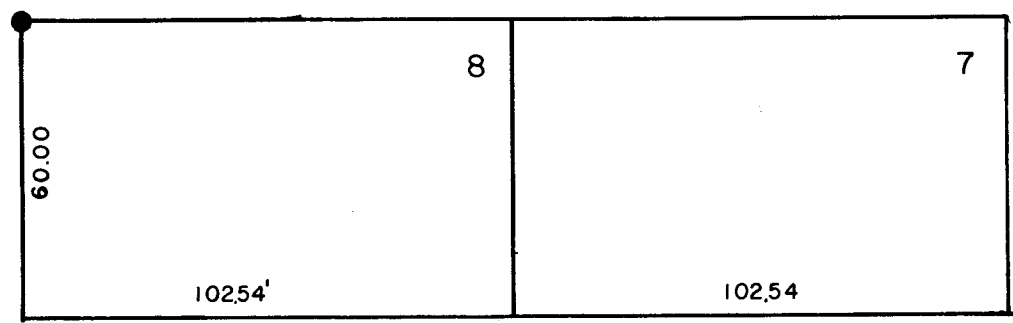

E. CHERRY AVE.

50'

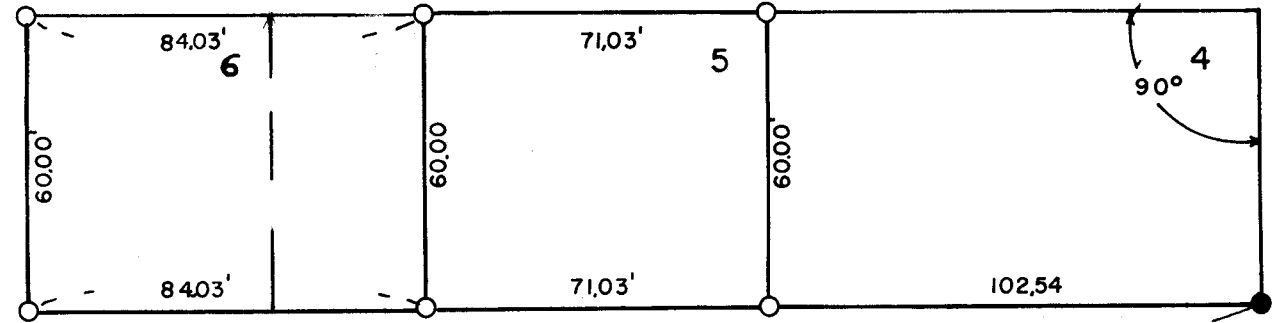

FND. EYE BOLT

(512.5) 512.67'

25'

50'

50'

(210.00')

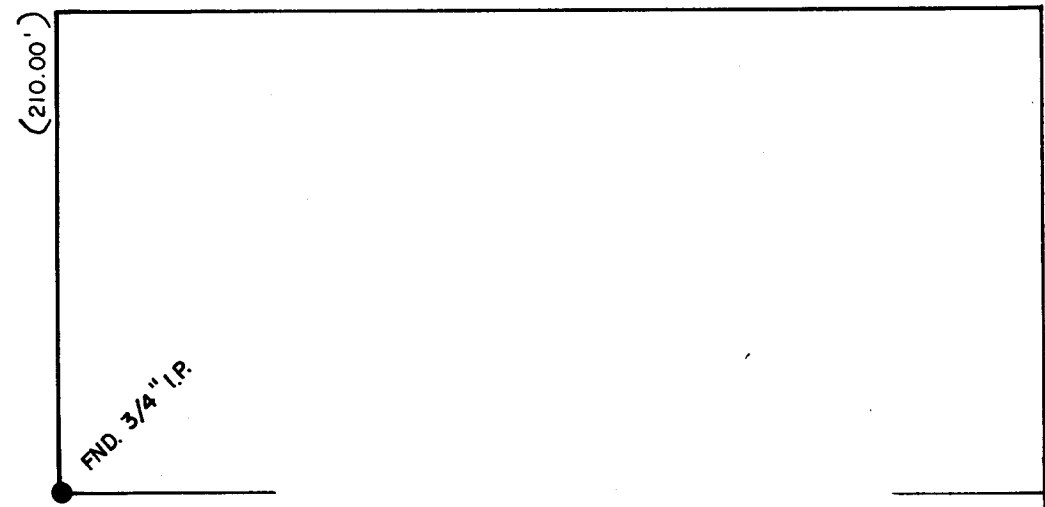

FND. 3/4" I.P.

N.E. McNARY STREET

50'

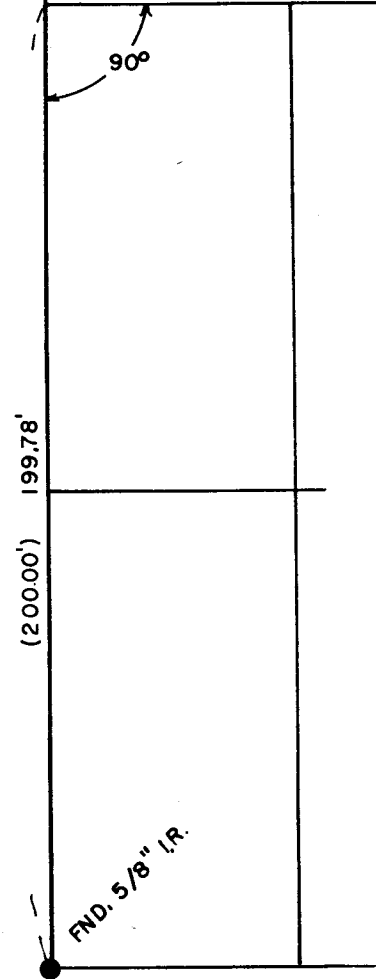

(200.00')

FND. 5/8" I.P.

BLOCK "D"

Q-0946-A

REGISTERED PROFESSIONAL LAND SURVEYOR

*G. Dennis Edwards*

OREGON JULY 16, 1971 G. DENNIS EDWARDS 951

SURVEY FOR VERN WHE ELER

LOCATION LOTS 5+6 BLK "C" MORNINGSIDE TRACTS CITY OF HERMISTON NW 1/4 SEC 11, T4 N, R28E, W.M., UMATILLA COUNTY, OREGON

DATE 3-20-79

SCALE: 1" = 40'

● MONUMENTS FOUND

(000) OF RECORD

○ 1/2" IRON RODS SET

JOB NO. S7903045

EDWARDS SURVEYING 567-3336

P. O. Box 763 Hermiston, Ore.

