

NOTE: SECTION LINE IS CENTERLINE OF COUNTY ROADS NO. 34 & 61
 NO STATED RIGHT-OF-WAY WIDTH - COUNTY COURT MAY DECLARE
 60' RIGHT-OF-WAY.

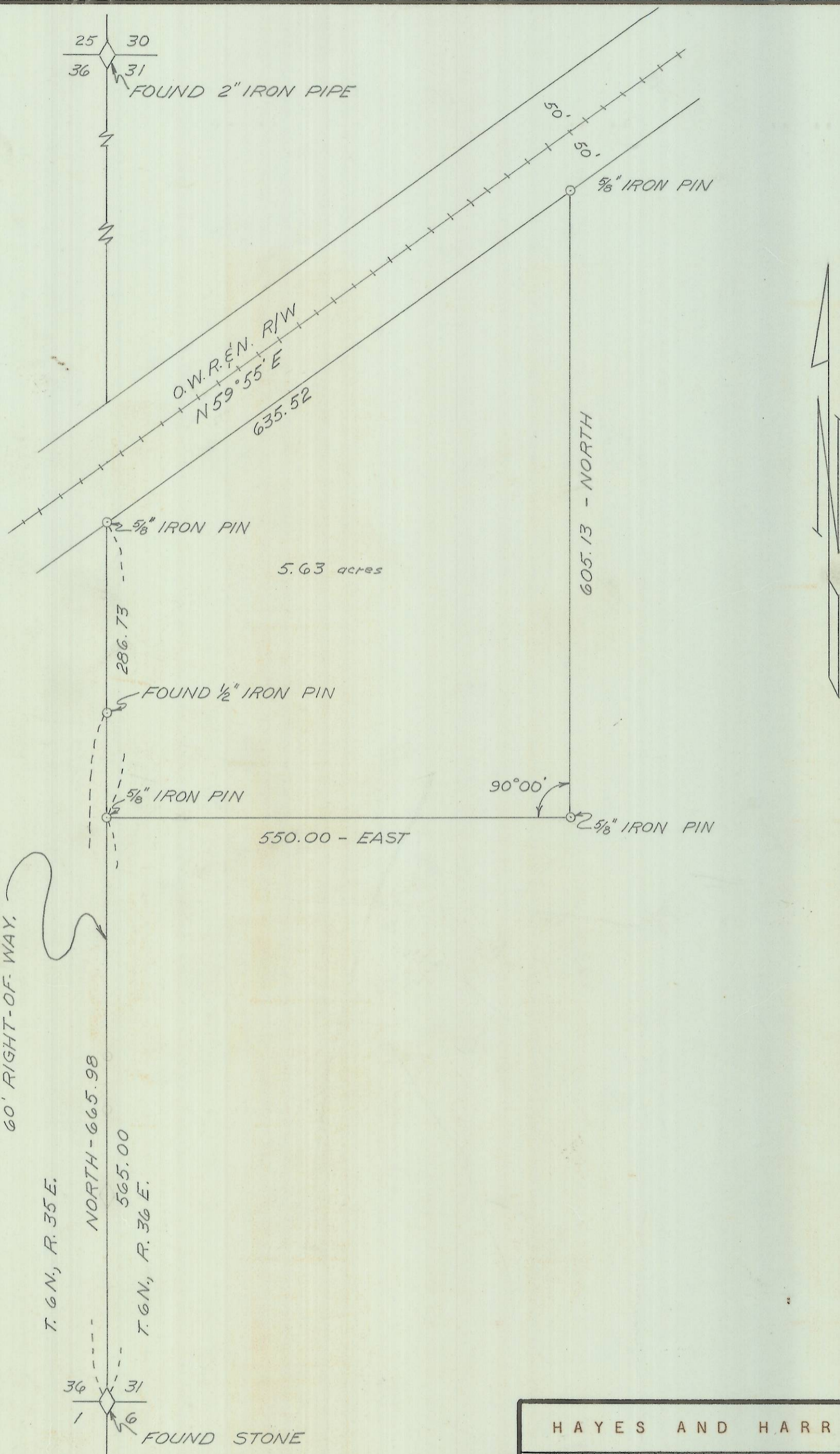

T. 6 N., R. 35 E.
 NORTH - 665.98
 565.00
 T. 6 N., R. 36 E.

25 30
 36 31
 FOUND 2" IRON PIPE

34 31
 1 6
 FOUND STONE

REGISTERED
OREGON
 LAND SURVEYOR
Wayne O. Harris
 MAY 6, 1953
 WAYNE O. HARRIS
 346

HAYES AND HARRIS			
SURVEY FOR W. S. MILLER			
PARCEL SOUTHWEST QUARTER, SECTION 31, TOWNSHIP 6 N., 36 E.			
SCALE	DATE	DRN. BY	DRNG. NO.
1" = 100'	9/10/62	L.H.A.	62-131A

Q-843-A

Q-843-A