

NW COR, NE 1/4, SEC. 33
 FOUND STEEL AXLE SHAFT

o DENOTES 5/8" IRON PIN SET

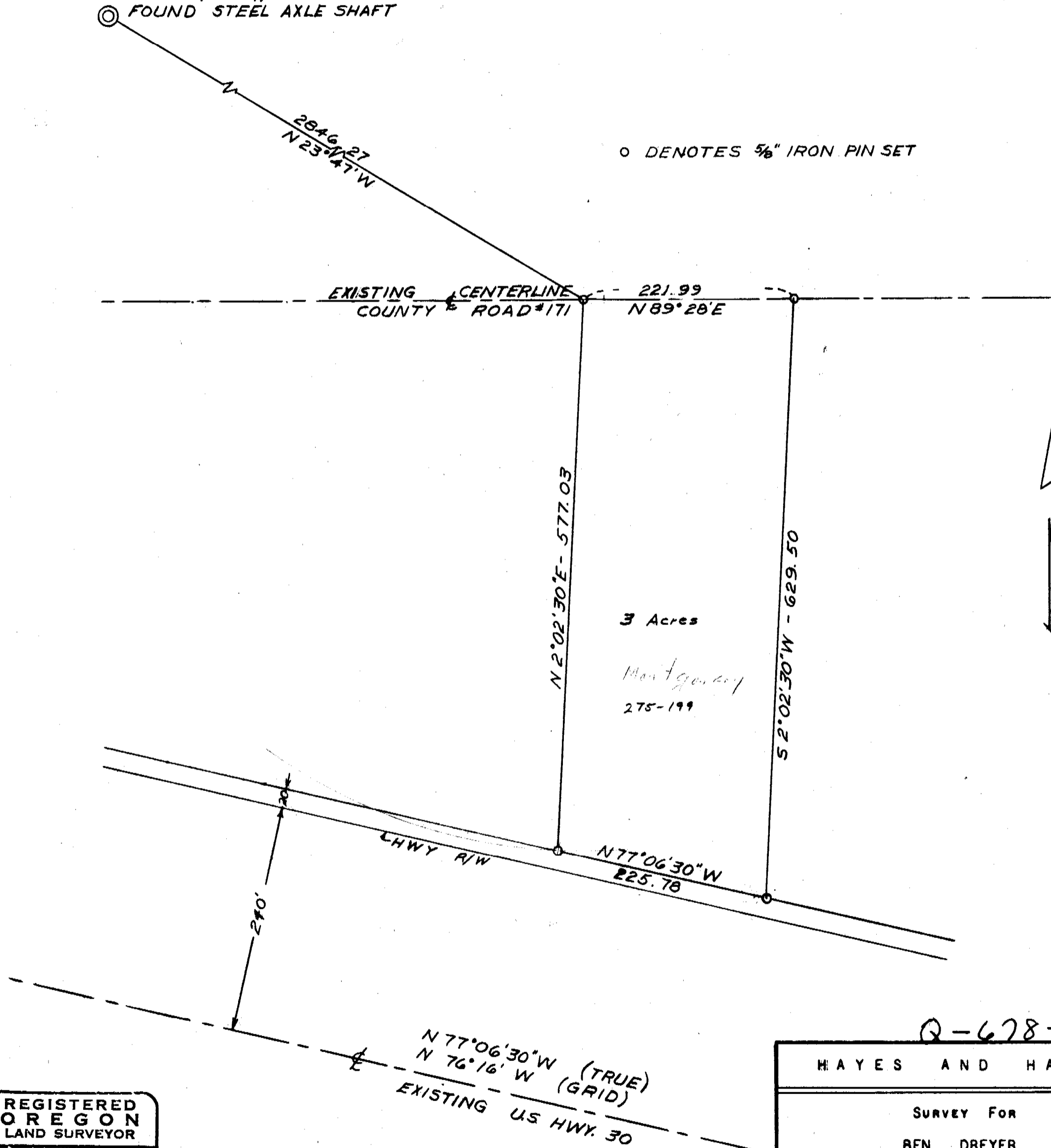

Q-678-A

HAYES AND HARRIS			
SURVEY FOR BEN DREYER			
PARCEL IN SE 1/4 OF SECTION 33 T. 4 N., R. 28 E., W.M.			
SCALE	DATE	DRN. BY	DRNG. NO.
1"=100'	12-17-63	LHA	63-146-A
REVISED	5-15-69	DHK	

REGISTERED
 OREGON
 LAND SURVEYOR

James E. Bussard

JULY 12, 1963
 JAMES E. BUSSARD
 599

Q-678-A