

Sketch of South 1/2 of Section 4

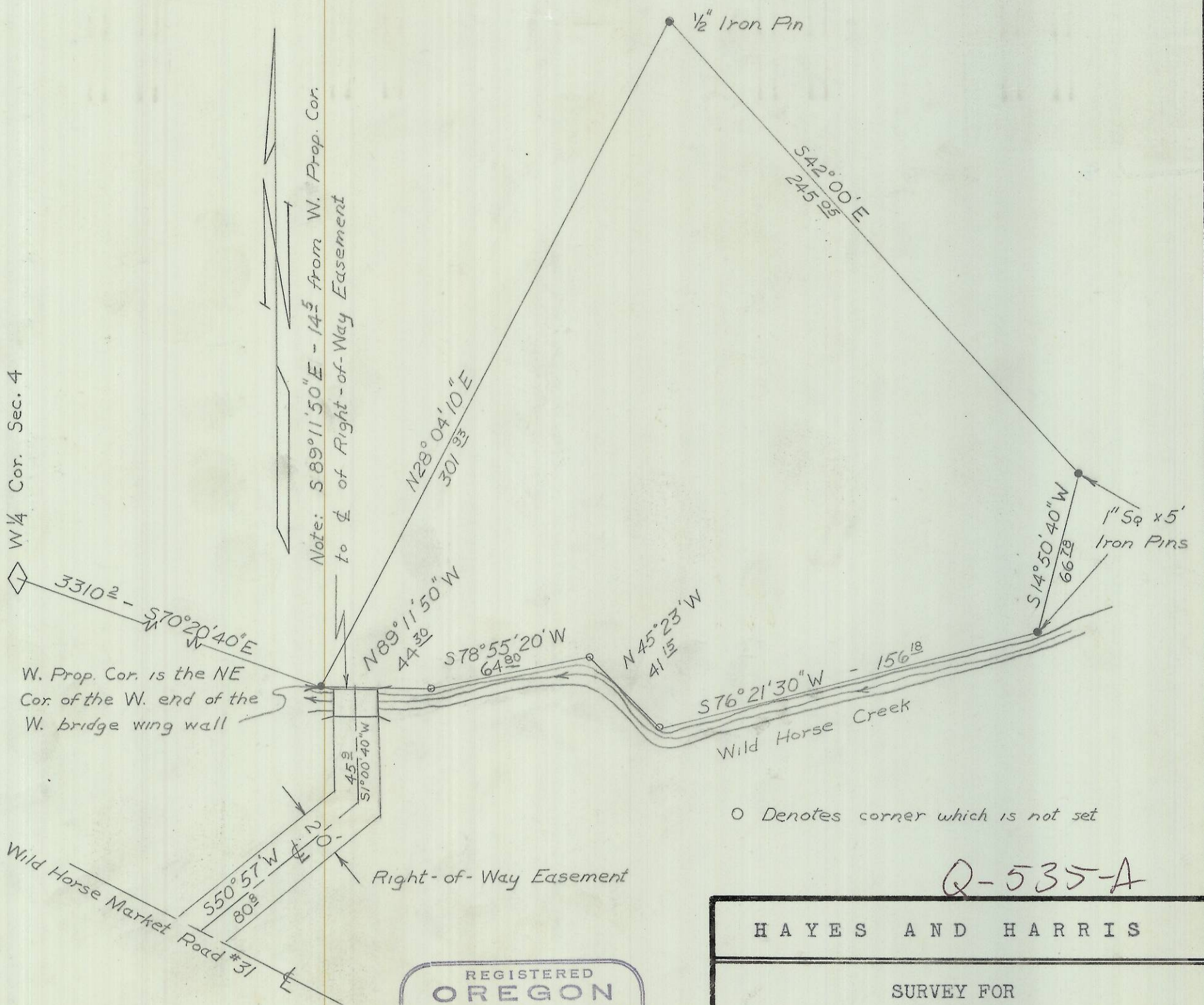

Q-535-A

Q-535-A

REGISTERED
OREGON
LAND SURVEYOR

Wayne O. Harris

MAY 6, 1955
WAYNE O. HARRIS
346

HAYES AND HARRIS			
SURVEY FOR			
ARTHUR BELL			
Parcel in the NW 1/4, SE 1/4 of Section 4, T. 3 N., R. 35 E., W.M.			
SCALE	DATE	DRN. BY	DRNG. NO.
1" - 50'	12/4/60	L.H.A.	60-100 A

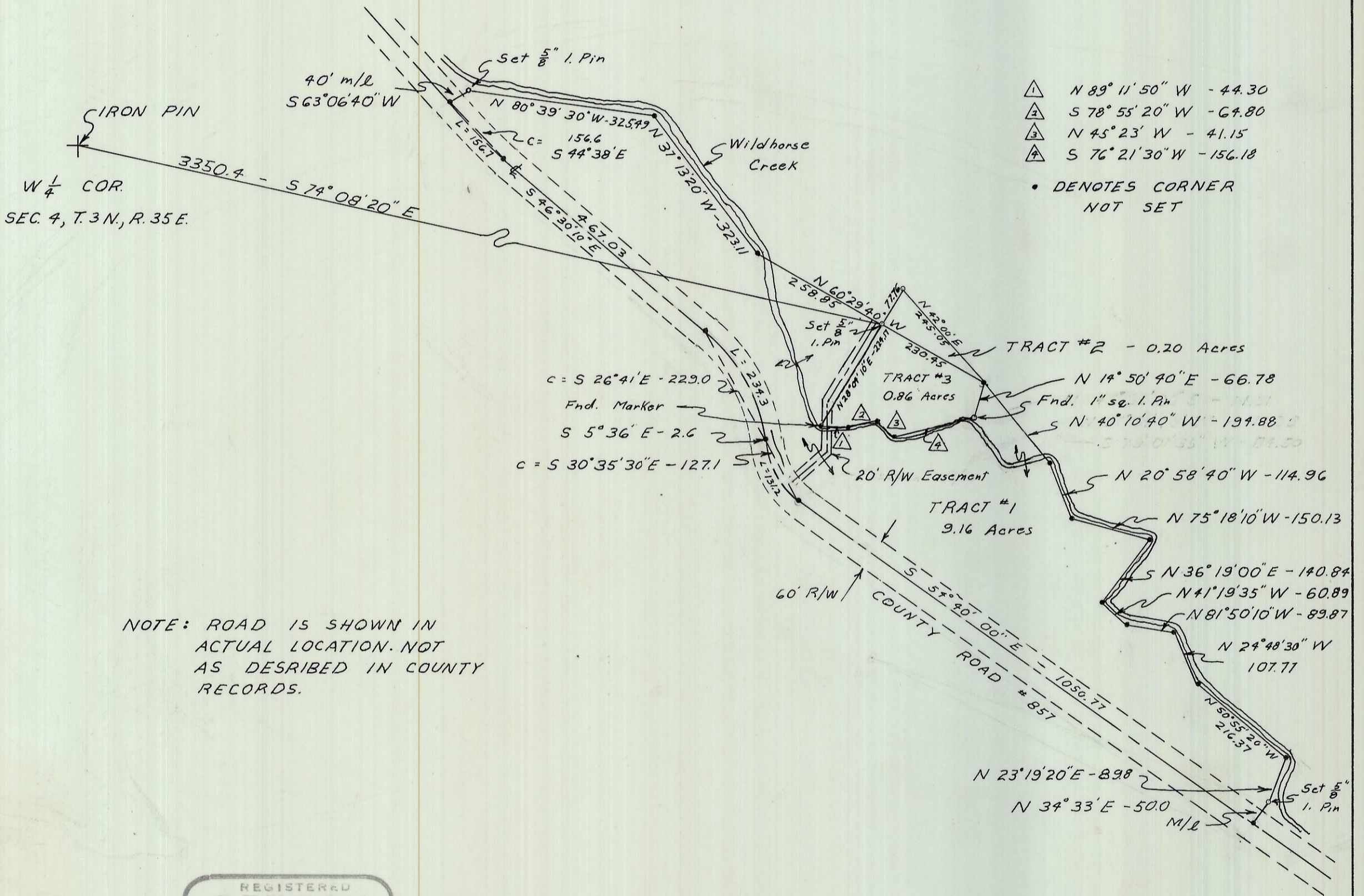

- △ N 89° 11' 50" W - 44.30
- △ S 78° 55' 20" W - 64.80
- △ N 45° 23' W - 41.15
- △ S 76° 21' 30" W - 156.18

• DENOTES CORNER NOT SET

NOTE: ROAD IS SHOWN IN ACTUAL LOCATION. NOT AS DESCRIBED IN COUNTY RECORDS.

REGISTERED
OREGON
LAND SURVEYOR

Wayne O. Harris

MAY 6, 1955
WAYNE O. HARRIS
346

Q-535-A

WAYNE O. HARRIS & ASSOCIATES			
SURVEY FOR ARTHUR BELL			
PARCEL IN THE S. 1/2, SECTION 4 TOWNSHIP 3 NORTH, RANGE 35 EAST, W.M.			
SCALE	DATE	DRNG. No.	DRN. BY
1" = 20'	4-3-70	223-A	DHK

Q-535-A-6