

BEARINGS AND SURVEY ARE BASED ON 1977 EDWARDS SURVEY.
SCALE 1" = 500'

P-088-A

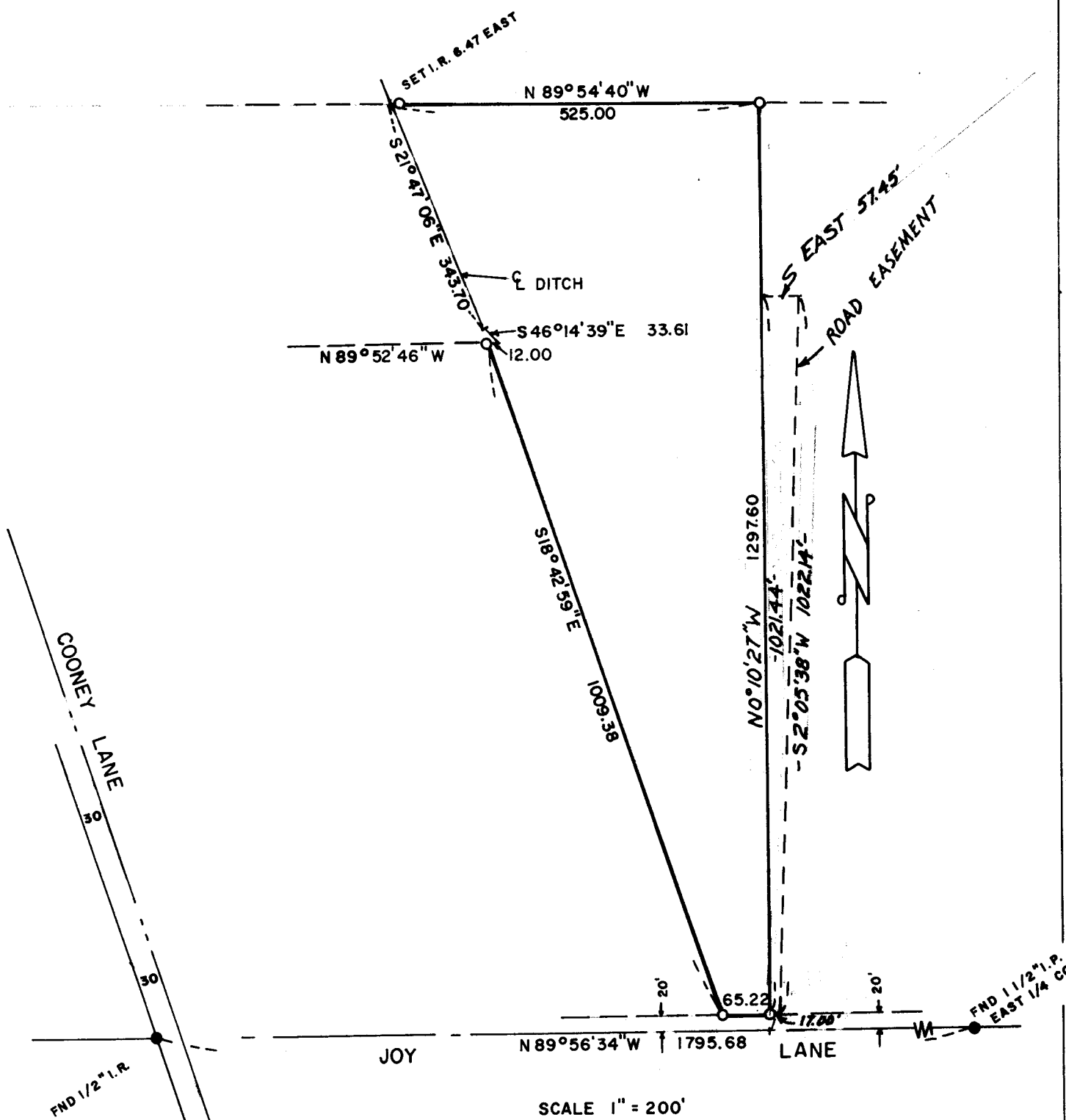

SCALE 1" = 200'

SURVEY FOR STUART BONNEY
LOCATION NE 1/4
SEC. 33 , T 5 N, R 28 E, W.M., UMATILLA COUNTY, OREGON
DATE 7-19-78
 ● MONUMENTS FOUND
 ○ IRON RODS SET 1/2"
EDWARDS SURVEYING
 567-3336

SCALE: AS SHOWN
 (000) OF RECORD
 JOB NO. S7806248

P. O. Box 763
 Hermiston, Ore.

REGISTERED PROFESSIONAL LAND SURVEYOR
Dennis Edwards
OREGON
 JULY 18, 1971
DENNIS EDWARDS
 951