

BEARING & SURVEY BASED ON 1977 SURVEY  
 BY WILLIAM WELLS & 1976 SURVEY BY G.D. EDWARDS

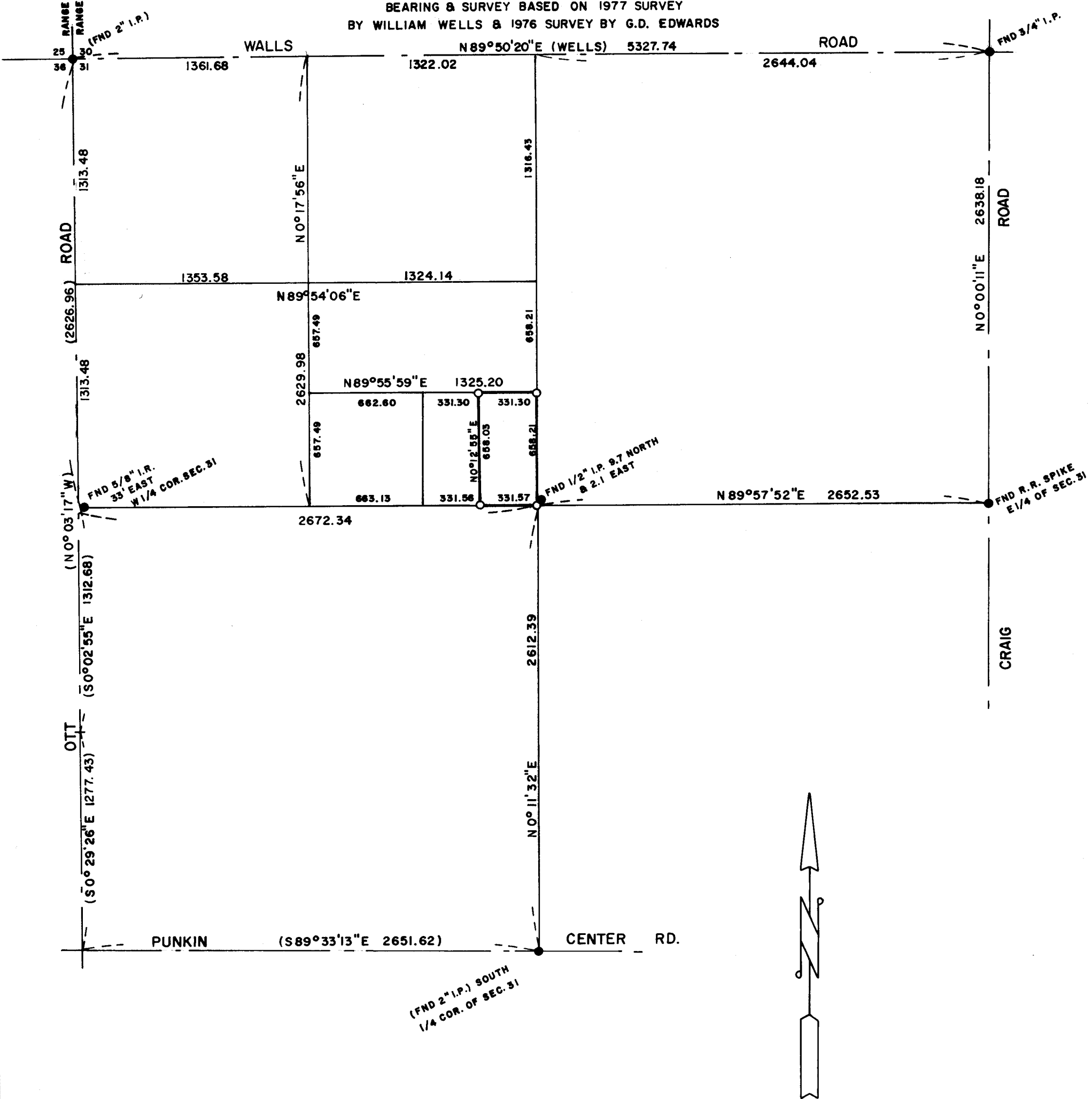

P-071-A

**SURVEY FOR MARK WEGNER**

LOCATION NW 1/4  
 SEC. 31, T 5 N, R 29 E, W.M., UMATILLA COUNTY, OREGON

DATE 6-21-78

● MONUMENTS FOUND

IRON RODS SET 1/2"

**EDWARDS SURVEYING**  
 567-3336

SCALE: 1" = 600'

(000) OF RECORD

JOB NO. S7806220

P. O. Box 763  
 Hermiston, Ore.

REGISTERED  
 PROFESSIONAL  
 LAND SURVEYOR

*G. Dennis Edwards*

OREGON  
 JULY 16, 1971  
 G. DENNIS EDWARDS  
 951