

NOTE:
 BEARINGS ARE TRUE BEARINGS
 BASED ON THE BEARINGS OF MILL
 CREEK GLEN, SECOND ADDITION"

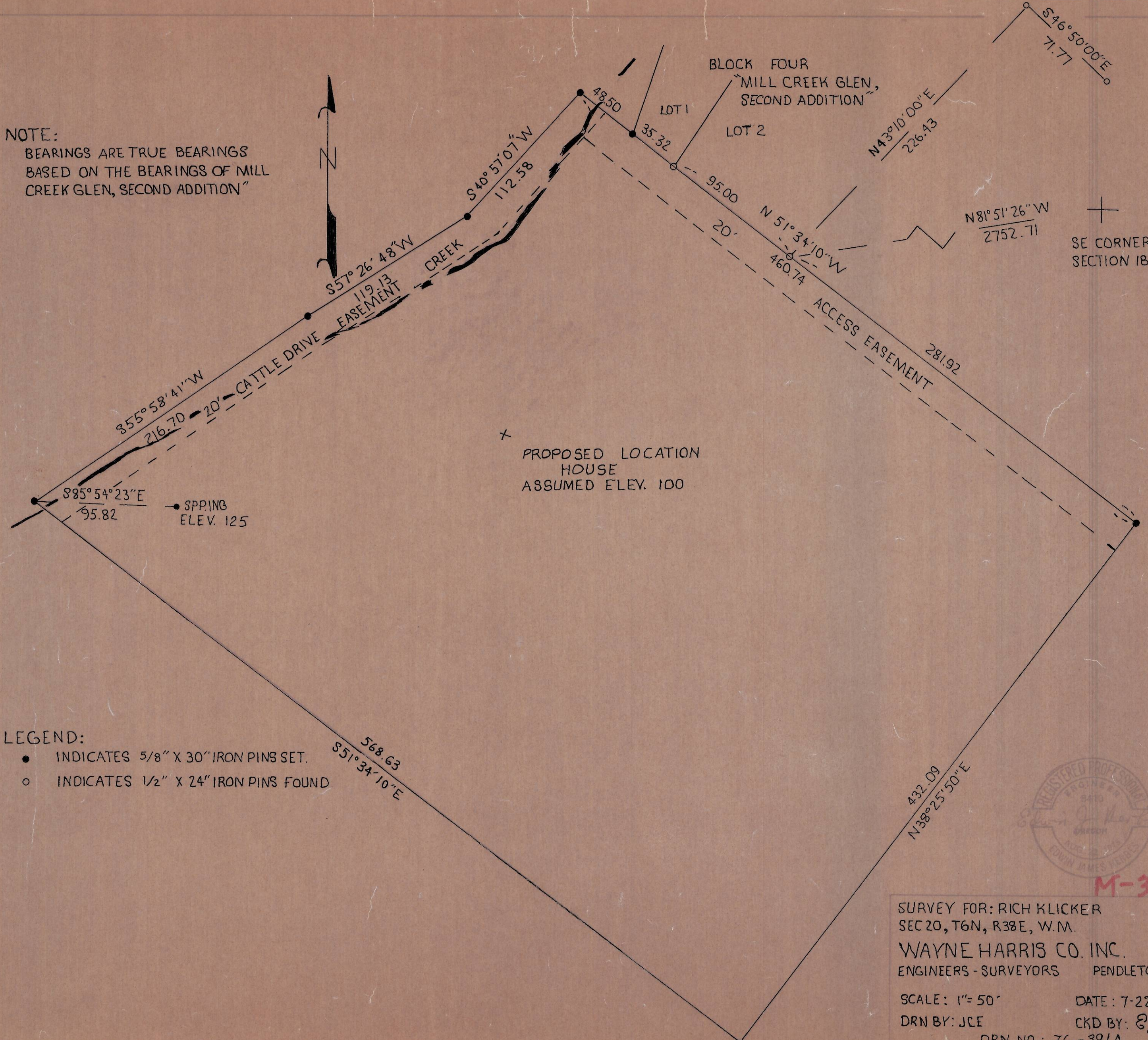

LEGEND:
 ● INDICATES 5/8" X 30" IRON PINS SET.
 ○ INDICATES 1/2" X 24" IRON PINS FOUND



M-36-A

SURVEY FOR: RICH KLICKER
 SEC 20, T6N, R38E, W.M.
 WAYNE HARRIS CO. INC.
 ENGINEERS - SURVEYORS PENDLETON, OR.

SCALE: 1" = 50' DATE: 7-22-76
 DRN BY: JCE CKD BY: *EGH*
 DRN NO.: 76-391A

M-36-A