

2

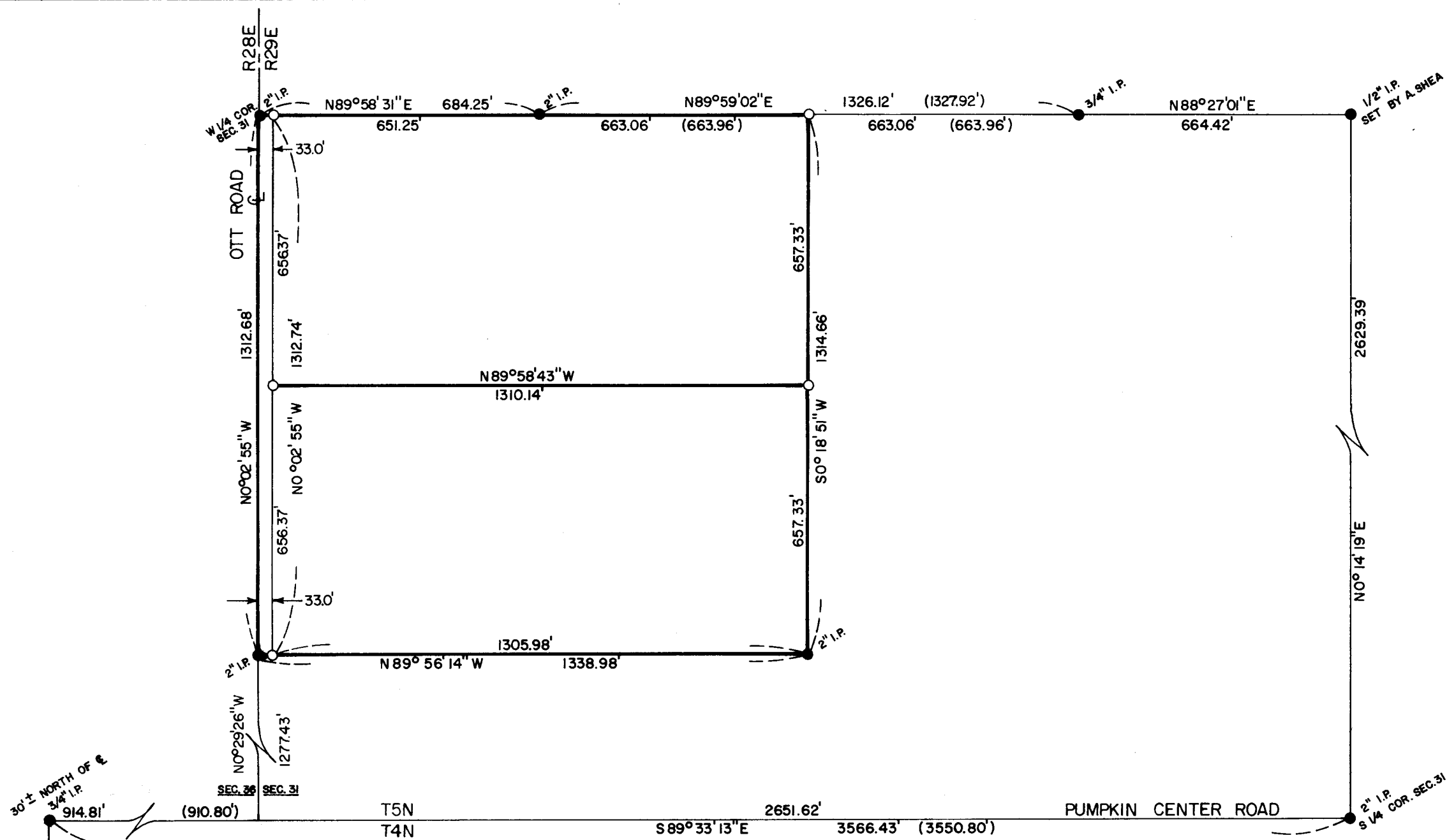

NOTE:
 THIS IS A RETRACEMENT OF A PORTION OF COUNTY SURVEY #306 DONE IN 1910 FOR HENRY SUMMERS BY DEPUTY COUNTY SURVEYOR GEARY KIMBRELL.

L-082-A

NOTE:
 BEARINGS ARE BASED ON A MAY, 1976, SURVEY BY EDWARDS IN SEC. 36, T5N, R28E, W.M.

REGISTERED PROFESSIONAL LAND SURVEYOR

G. Dennis Edwards

OREGON
 JULY 16, 1971
 G. DENNIS EDWARDS
 951

SURVEY FOR: RON WECKERT

LOCATION : SW 1/4 OF SEC. 31 , T 5 N, R 29 E, W.M., UMATILLA COUNTY, OREGON

DATE : 9-27-76 **SCALE : 1" = 300'**

● **MONUMENTS FOUND** **(000) OF RECORD**

○ **5/8" IRON RODS SET** **JOB NO. S7609224**

EDWARDS SURVEYING **P. O. Box 763**
567-3336 **Hermiston, Ore.**

19.79

19.72