

K-67-A

CREST-VIEW ADDITION

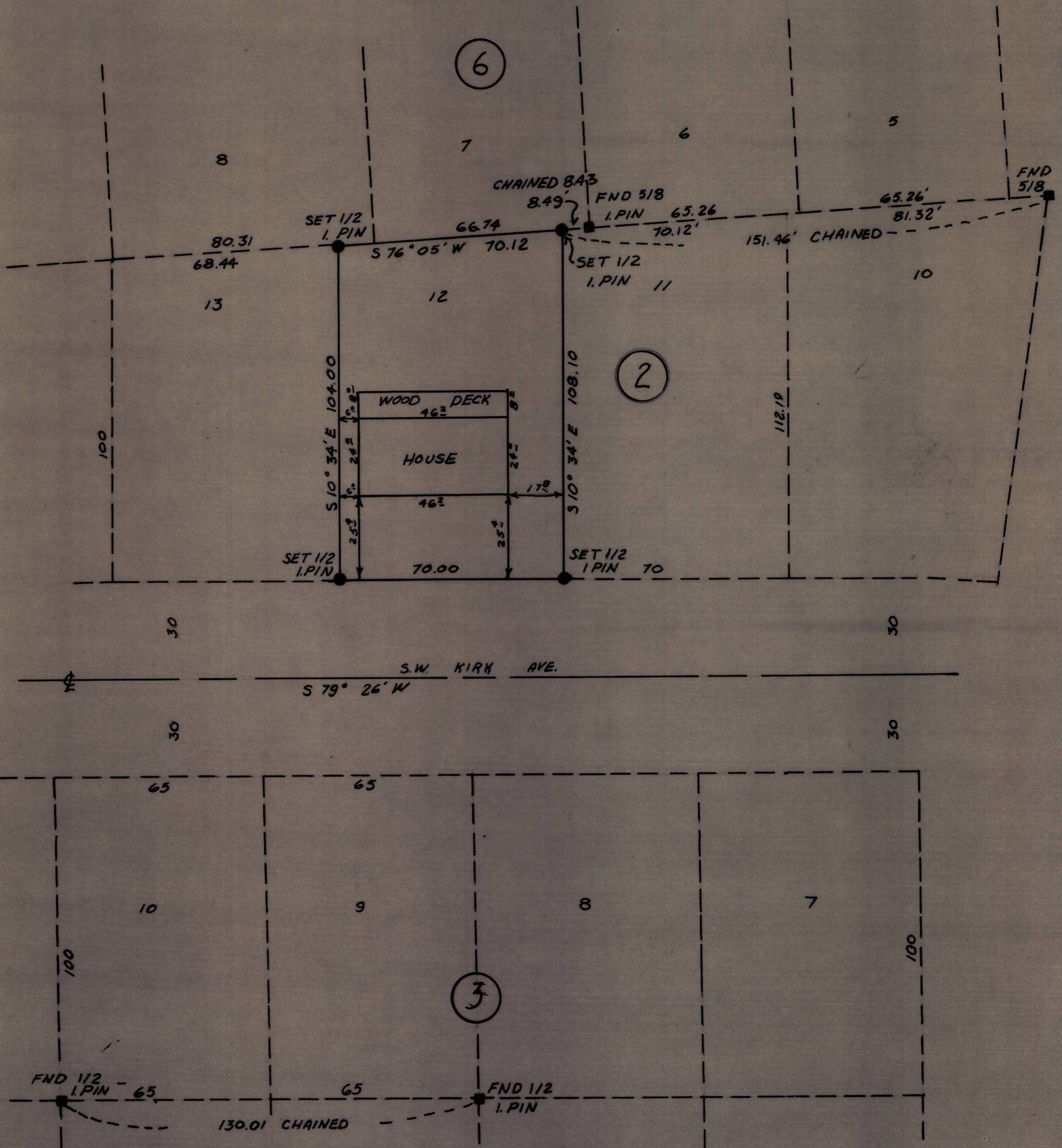

NOTE: BEARINGS ARE PLAT BEARINGS.

REGISTERED
PROFESSIONAL
LAND SURVEYOR

David H. Krumben

OREGON
JULY 17, 1970
DAVID H. KRUMBEIN
933

KRUMBEIN ENGINEERING CO.
ENGINEERS - SURVEYORS - PLANNERS
216 S.E. 1st, Pendleton, Oregon

SURVEY FOR
FIRST FEDERAL SAVINGS AND LOAN
LOT 12, BLOCK 2 PARKVIEW ADD. TO
THE CITY OF PENDLETON, OREGON

SCALE
1" = 30'

DATE
11 DEC 75

DRN. BY
T.E.H.

CKD. BY
D.H.K.

DRNG. NO.
75-148

K-67-A

K-67-A