

**LEGEND**

- SET 5/8" STEEL PIN
- ( ) RECORD DISTANCE AND BEARING
- PROPOSED PROPERTY LINE

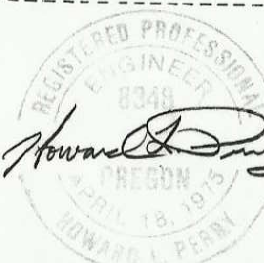

RECORD BEARING ON CENTER SECTION LINE AS RECORDED ON STATE HIGHWAY DRAWING 1R-1-215 AND DEED NO. 309839 BOOK 298 PAGE 509

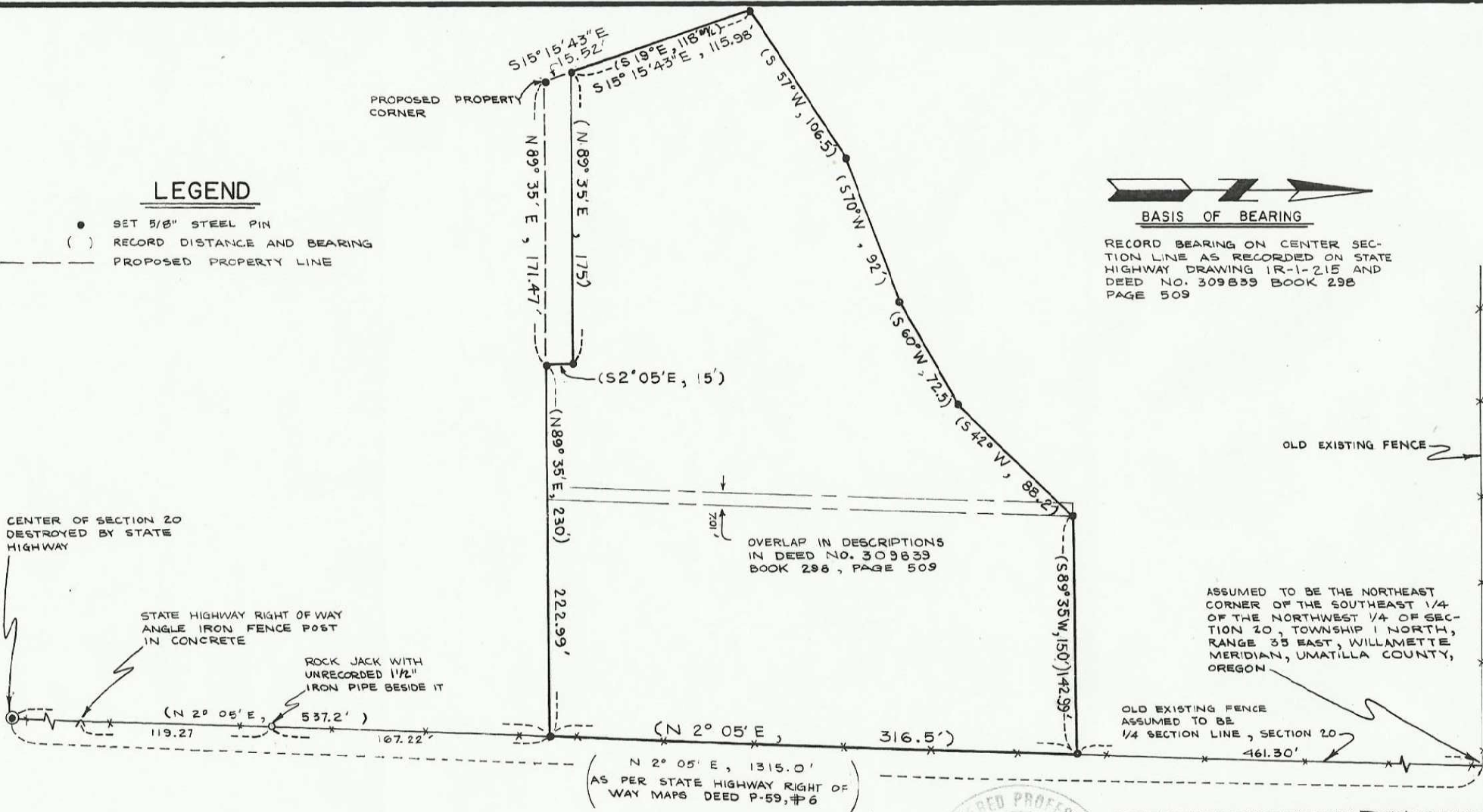

J-158-A

MAP OF SURVEY  
SE 1/4, NW 1/4, SECTION 20, T1N, R35E, W.M.  
UMATILLA COUNTY, OREGON

FOR: HAROLD CORWIN

SCALE: 1" = 60'	<b>ANDERSON · PERRY &amp; ASSOCIATES, INC.</b> <small>ENGINEERING, SURVEYING, AND MATERIALS TESTING</small>	SHEET NO. <b>1</b>
DATE: OCT. 1975	LA GRANDE & ENTERPRISE, OREGON	

Job No. 2524  
J-158-A