

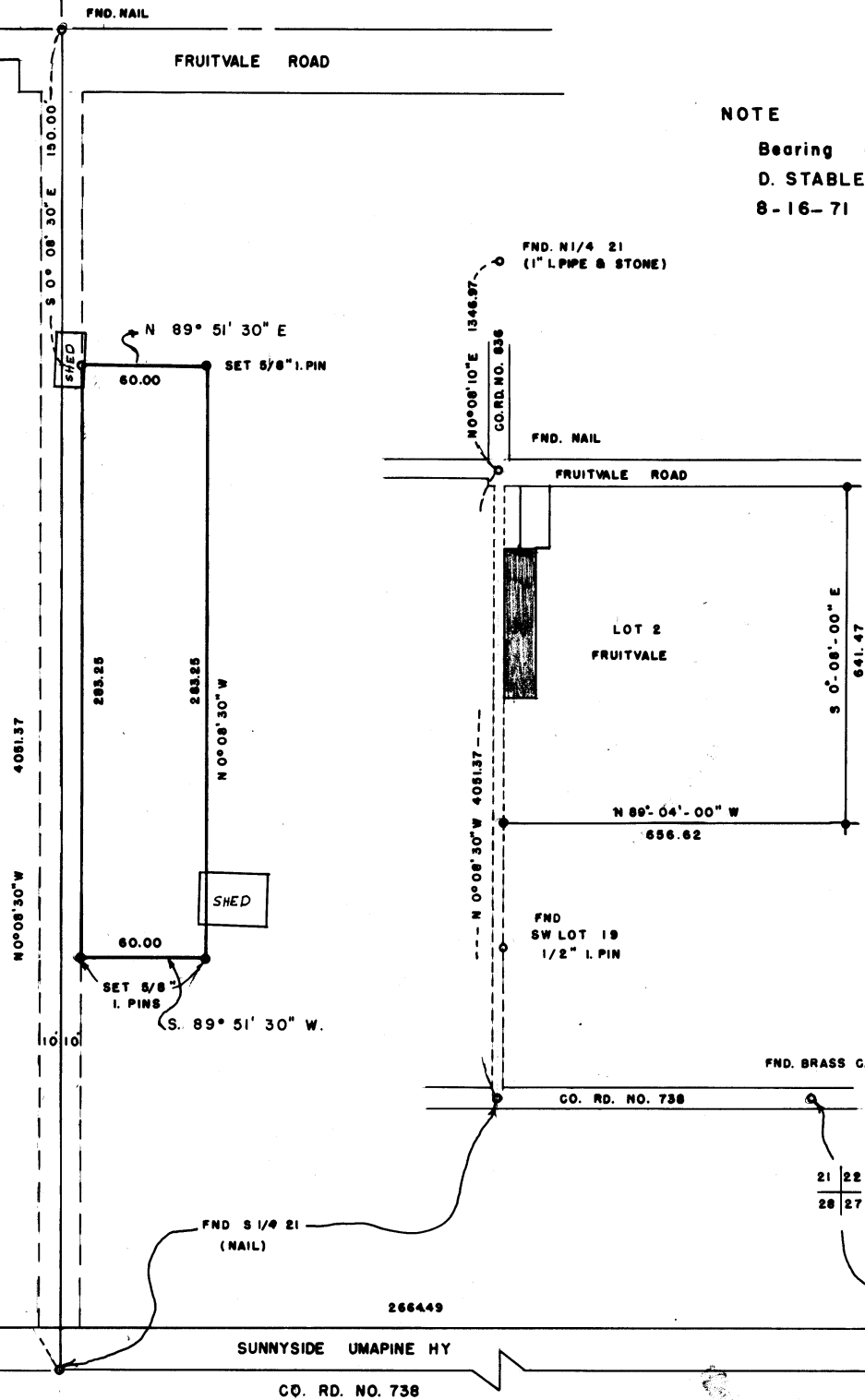

NOTE

Bearing are based upon  
D. STABLER survey dated  
8-16-71



REGISTERED  
PROFESSIONAL  
LAND SURVEYOR

*David H. Krumben*

OREGON  
JULY 17, 1970  
DAVID H. KRUMBEIN  
933

SURVEY FOR  
FERDALE SCHOOL DISTRICT  
PARCEL IN SEC. 21 T. 6 N. R. 35 E.

REVISD: 7-8-75 J-117-A

WAYNE HARRIS CO. INC.  
ENGINEERS - SURVEYORS  
PENDLETON, OREGON

SCALE	1" = 50'	DRN. BY	JLC	DRNG. NO.
DATE	4/11/75	CKD. BY	DHK	75-319 A

J-112-A  
75-319-A