

COMPUTED FROM NW COR. SEC. 3
& NE COR. SEC. 1

BRASS CAP

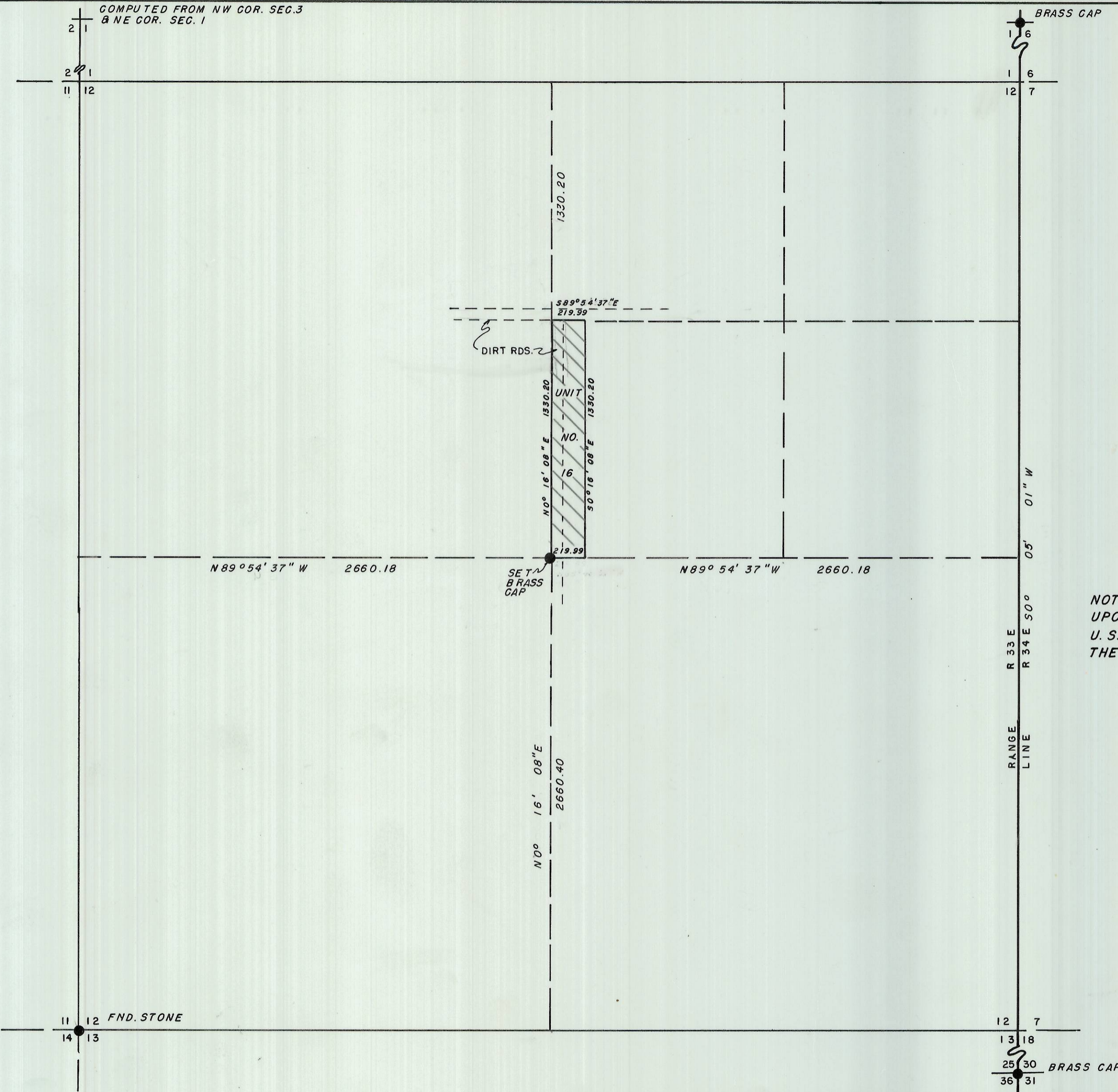

NOTE: BEARINGS ARE BASED UPON PRELIMINARY DATA FOR U. S. C. & G. S. STATION "HOMLY". THEY ARE TRUE BEARINGS.

REGISTERED PROFESSIONAL LAND SURVEYOR
David H. Krumbein
OREGON JULY 17, 1970
DAVID H. KRUMBEIN 933

I-185-A

| | | | |
|---|-----------|---|--------|
| SURVEY FOR UMATILLA INDIAN AGENCY HOUSING AUTHORITY — UNIT NO. 16 PARCEL IN NE 1/4 SECTION 12 T. 2 N., R. 32 E. W. M. | | WAYNE HARRIS CO. INC. ENGINEERS SURVEYORS PENDLETON OREGON | |
| SCALE | 1" = 500' | DRN. BY | D.H.K. |
| DATE | 8-7-74 | CKD BY | D.H.K. |
| | | DRNG. NO. | 74-26B |