

SEC. 36, T.5N., R.28E.

SCALE: 1" = 800'

NOTE: ALL DISTANCES & BEARINGS SHOWN ARE TRUE.

LEGEND

- ⊕ — DENOTES BRASS CAP FND.
- ⊙ — DENOTES PIPE FND. (SIZE NOTED)
- — DENOTES ROD FND. (SIZE NOTED)
- — DENOTES STONE FND.

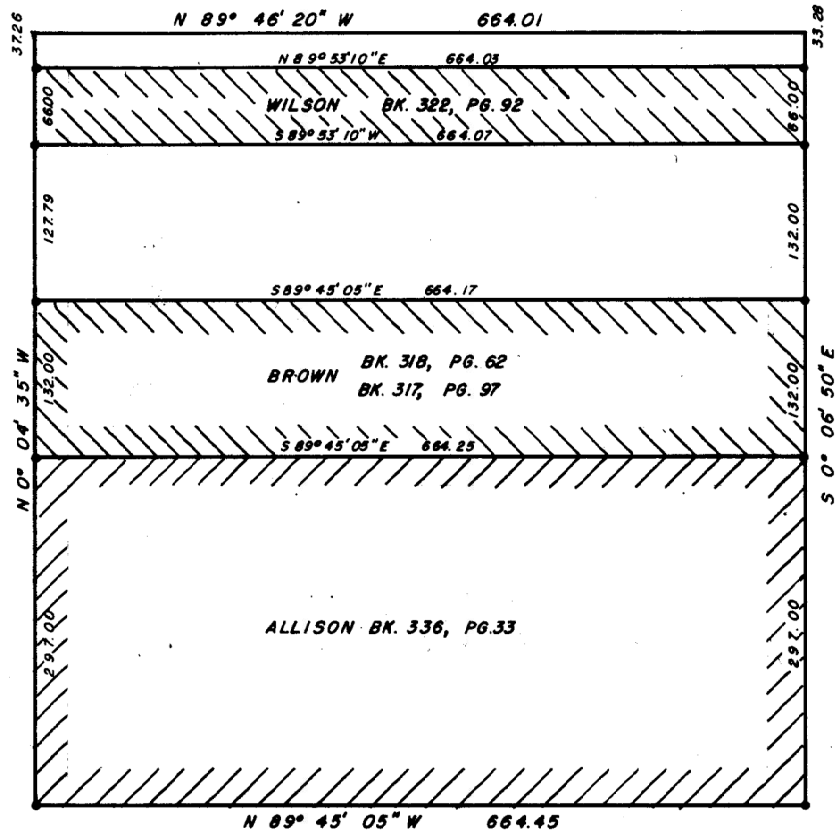

NE 1/4, NE 1/4, SE 1/4 SEC. 36, T.5N., R.28E.

SCALE: 1" = 100'

LEGEND

- — DENOTES #2" IRON PIN SET

REGISTERED
PROFESSIONAL
LAND SURVEYOR

David H. Kimball

OREGON
JULY 12, 1900
DAVID H. KIMBALL
933

I-159-A

SURVEY FOR
ALLISON, WILSON & BROWN
PARCELS IN NE 1/4, NE 1/4, SE 1/4 SEC. 36, T.5N., R.28E.

WAYNE HARRIS CO. INC.				
ENGINEERS-SURVEYORS PENDLETON OREGON				
SCALE	AS SHOWN	DRN. BY	P.F.S.	DRNG. NO.
DATE	1-16-74	CKD. BY	J.A.C.	75-303A